Dream Fairy | 戶外傢俱品牌

為了給您不一樣的生活方式，在家也能像渡假般放鬆愉悅，我們讓室內家具的精緻質感延伸至戶外，並融入個性化、現代化、舒適性等元素，讓您能忘卻塵外的喧囂，盡情地將自己放逐在個人私密的小天地。此外，我們融合了LED科技於家具設計當中，塑造時尚、光感炫目的獨特氛圍，將Lounge的隨興情調與生活交織。

~ Dream Fairy期待與您共同打造夢想中的居家生活 ~

TW27-3501	Chair	57*63*80cm
TW27-3506	Dining table	Ø120*75cm

TW25-8566	2 Seater	W/Right Armrest	195.5*82*63.5cm
TW25-8567	2 Seater	W/Left Armrest	267.5*82*63.5cm
TW25-8133	Coffee table		82*82*22cm

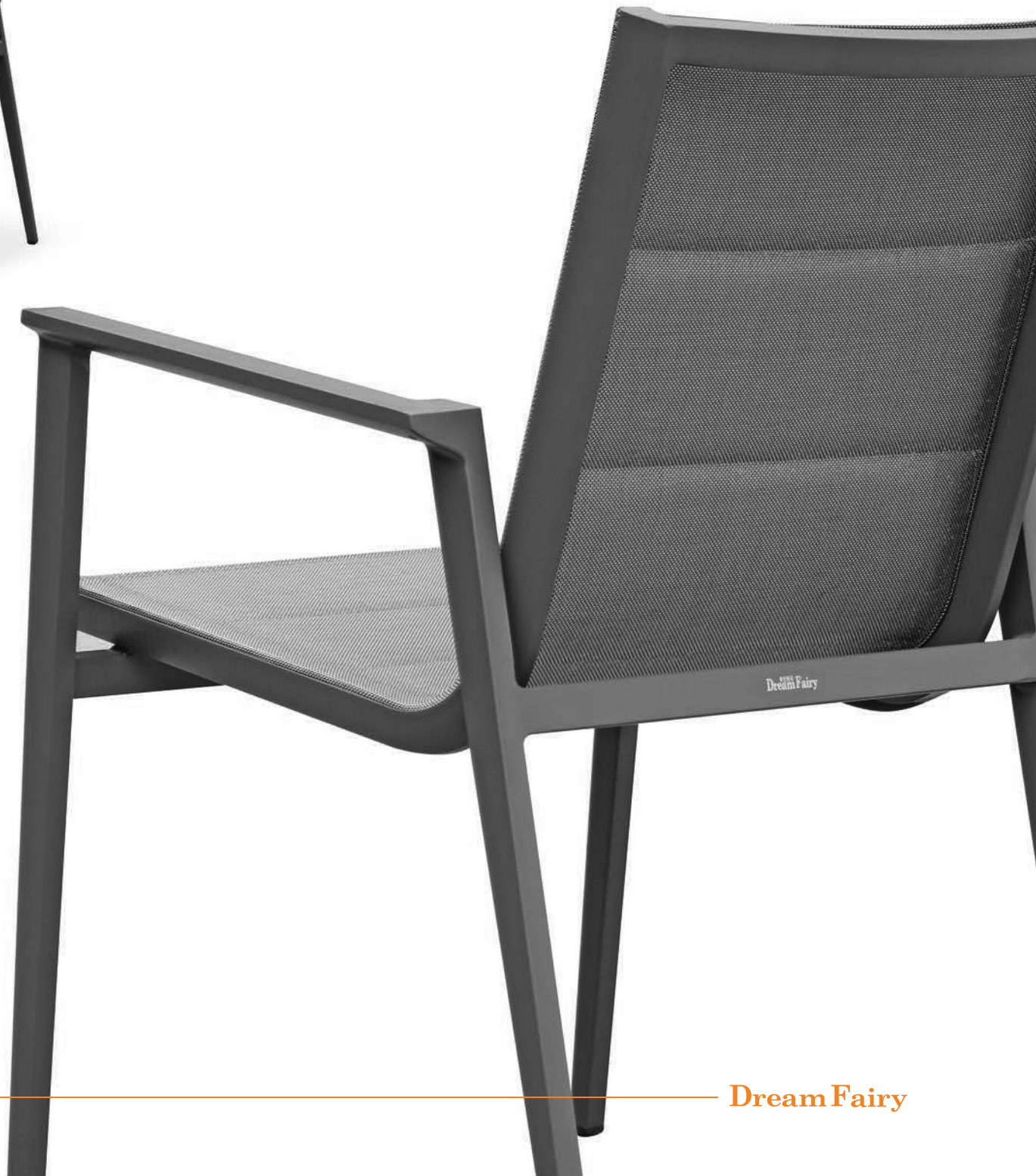
Dream Fairy

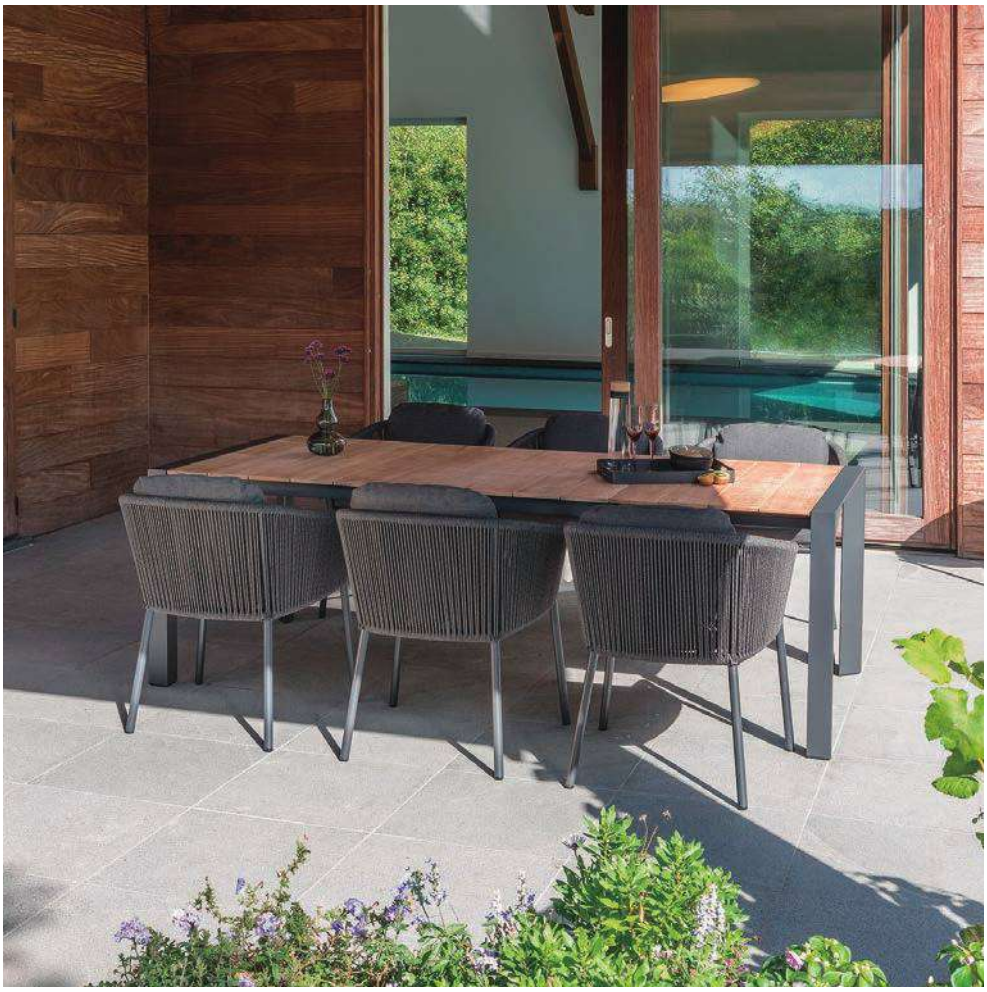

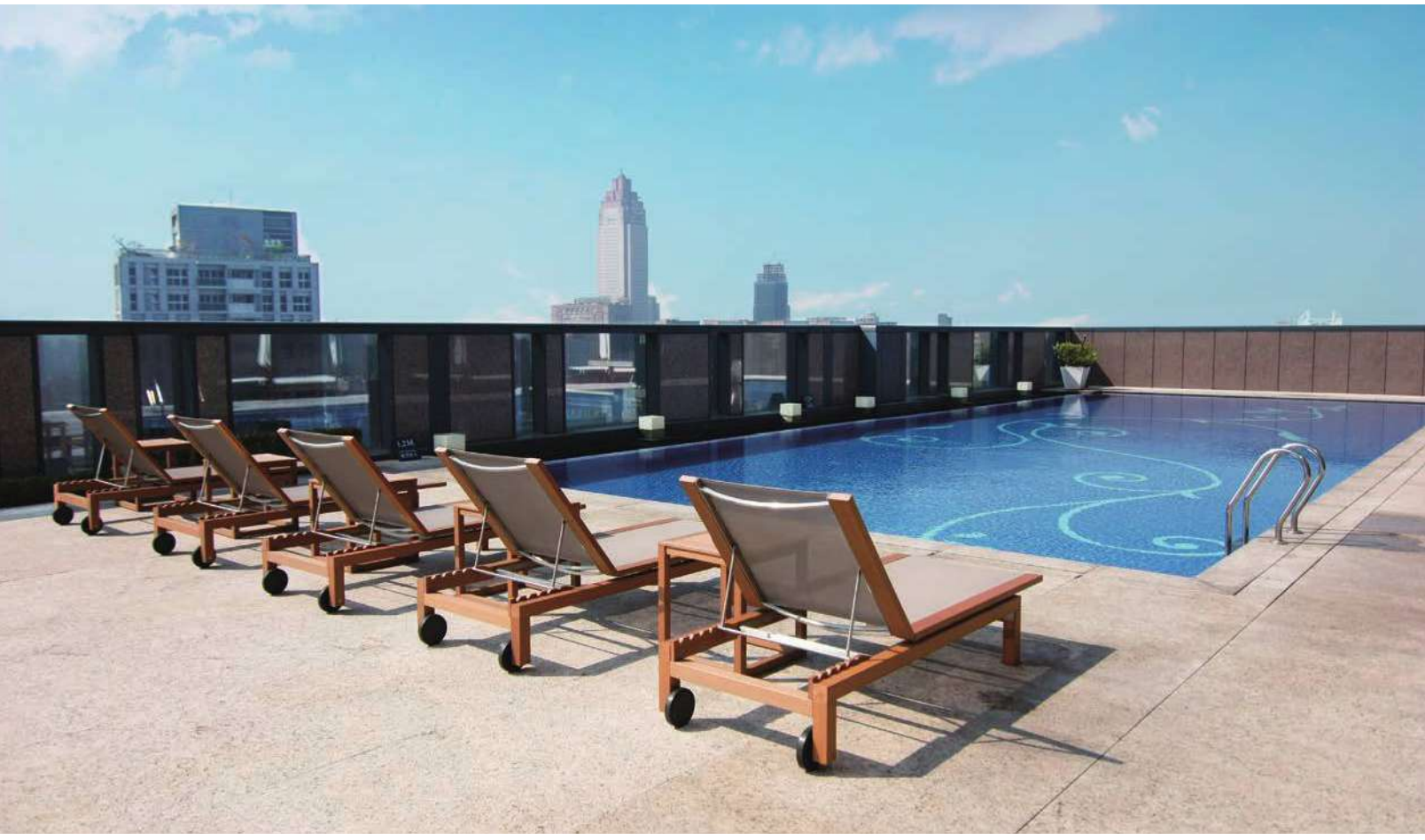

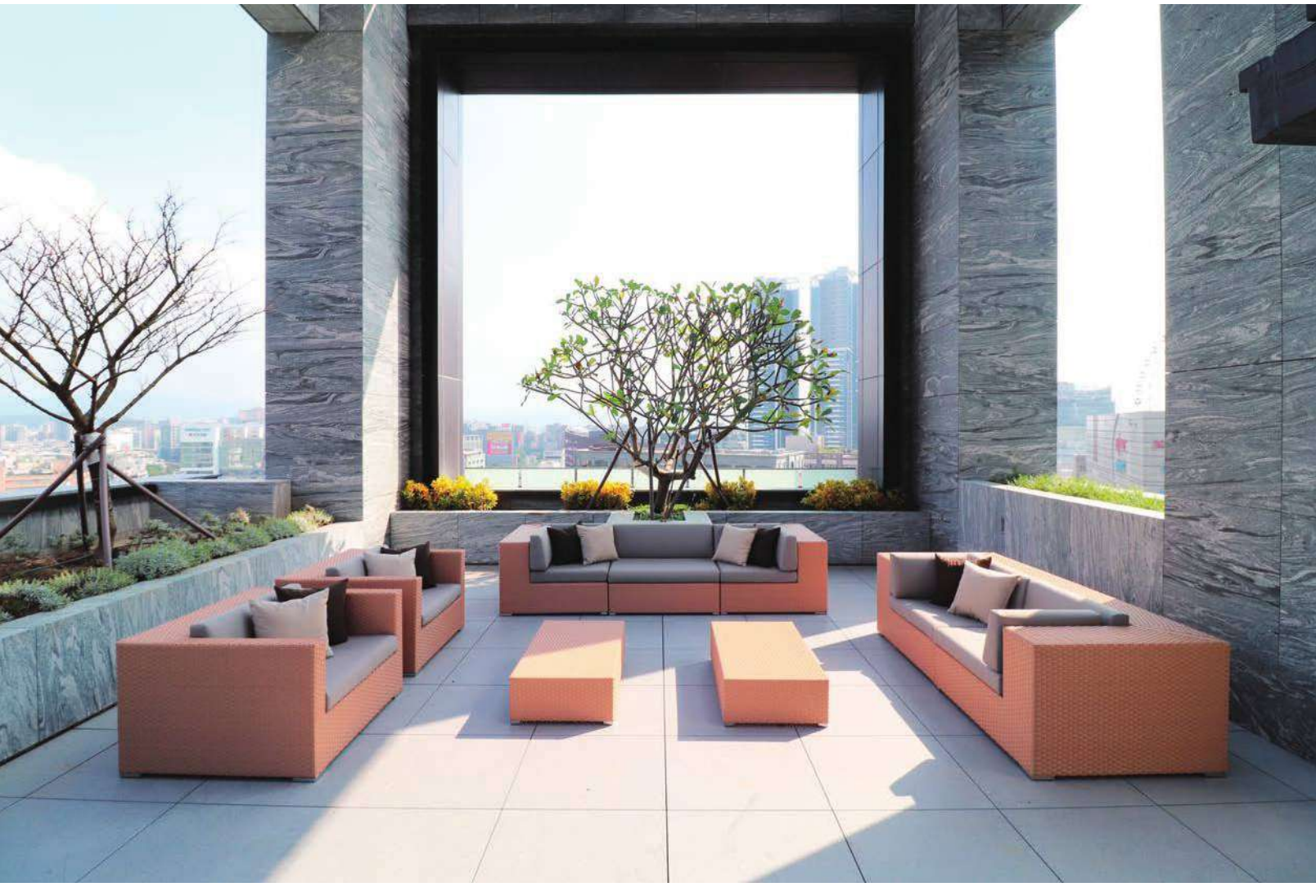

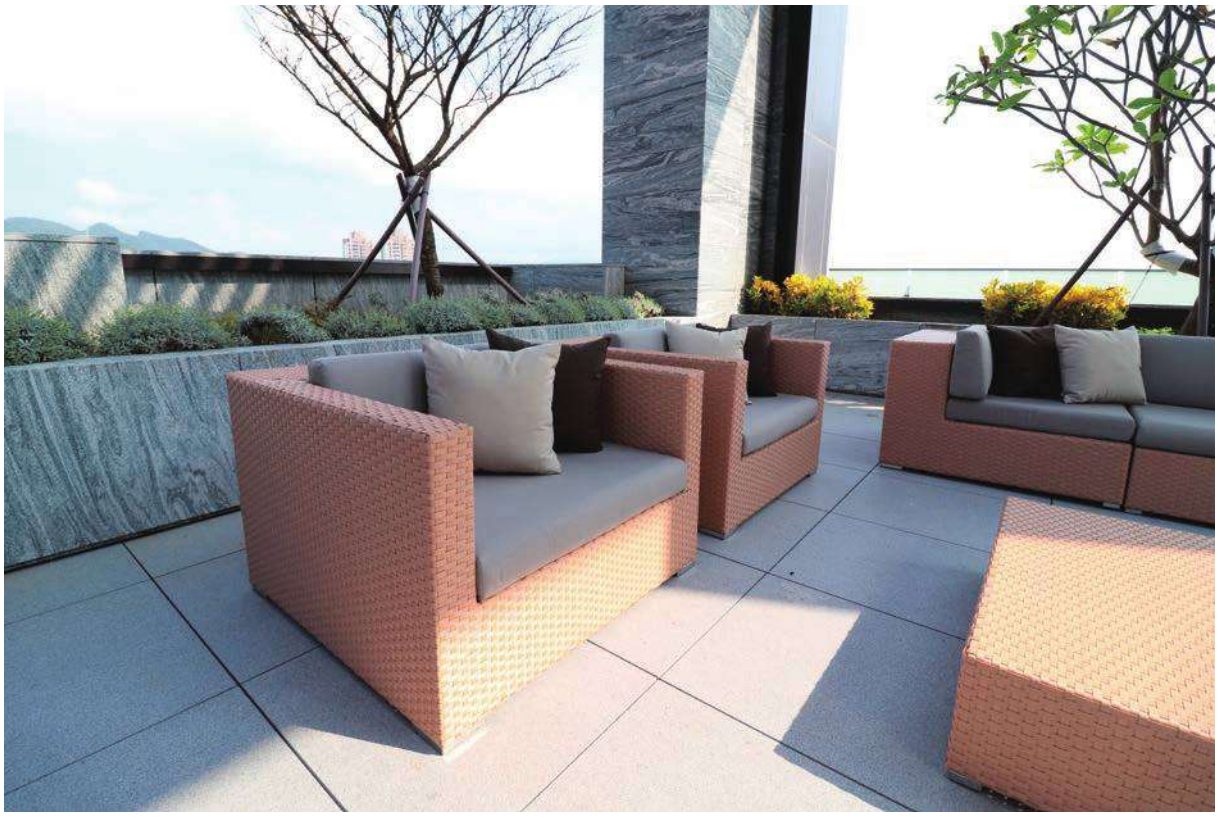

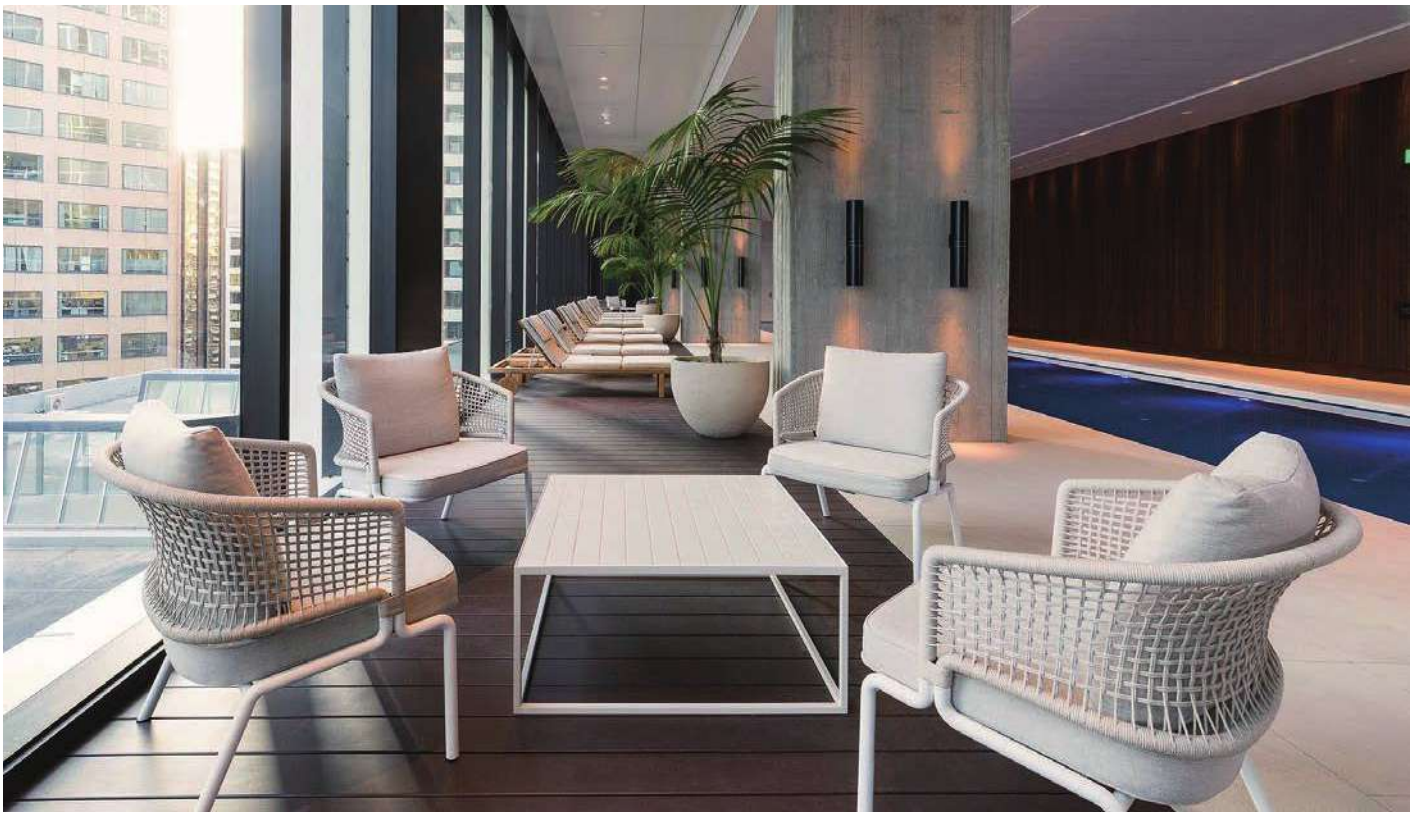

TW21-3001	Single sofa	79*77*76cm
TW21-3011	2 Seaters sofa	156*77*76cm

ROXY LOUNGE

ROXY COLLECTION

GIPSON LOUNGE

MINI DAY BED

PARKLAND DAY BED

SOUTH BANK TEA TABLE

SOUTH BANK SOFA SET

THE LEGEND OF DREAM GARDEN

There is no definite proof whether the

Dream Garden existed or not,

but at least every dream lover needs her

existence to base our aspiration on.

Sometimes we do not care about

the realness of dreams, but it must exist.

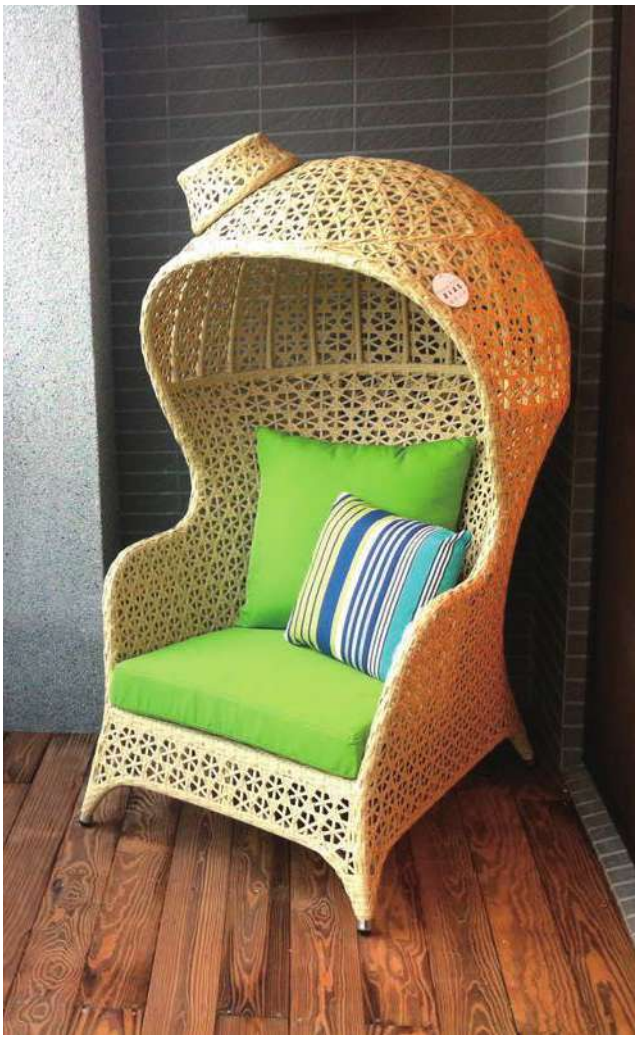

PLAZA

SNOW PEAK

Dream Fairy

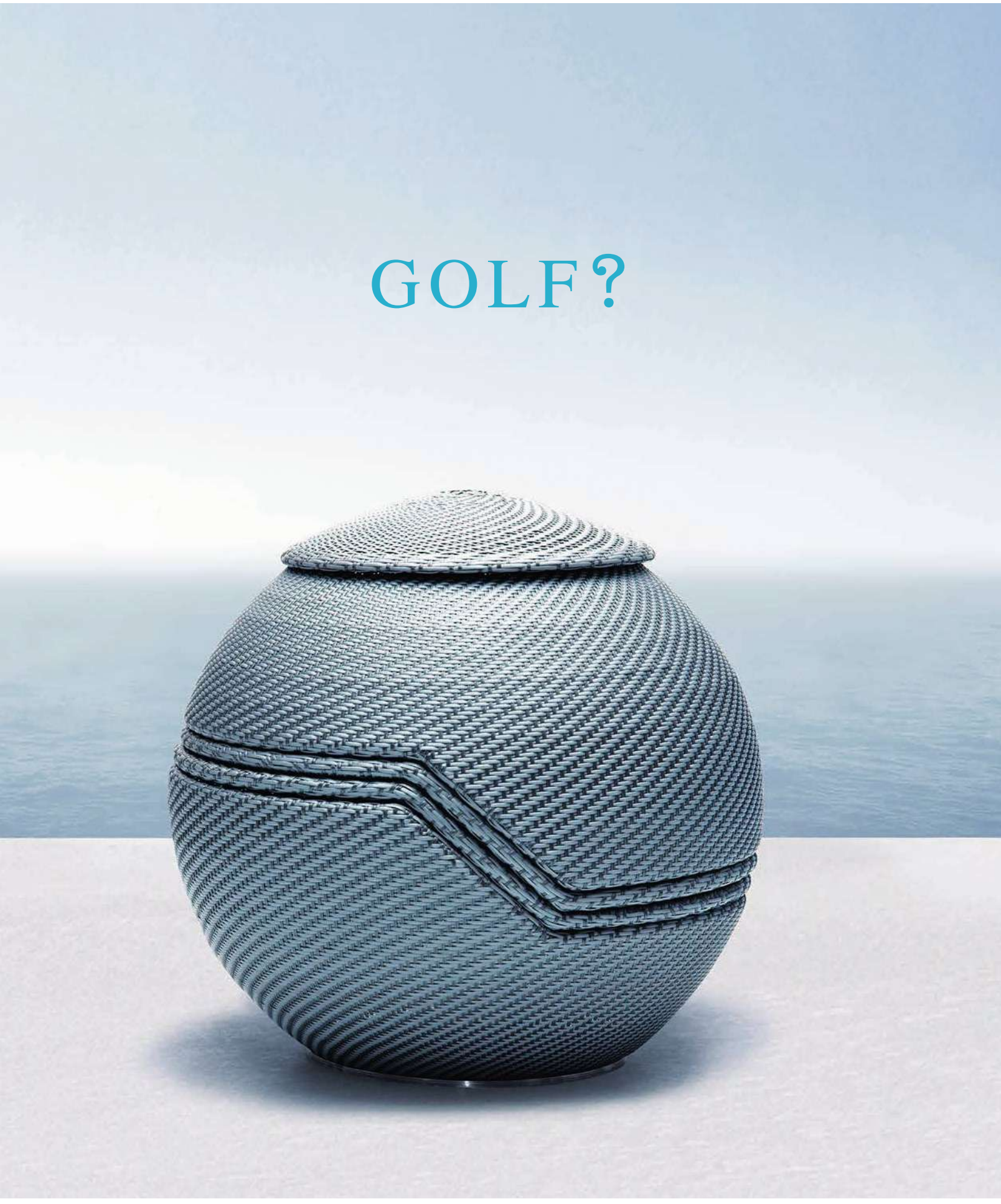
GOLF?

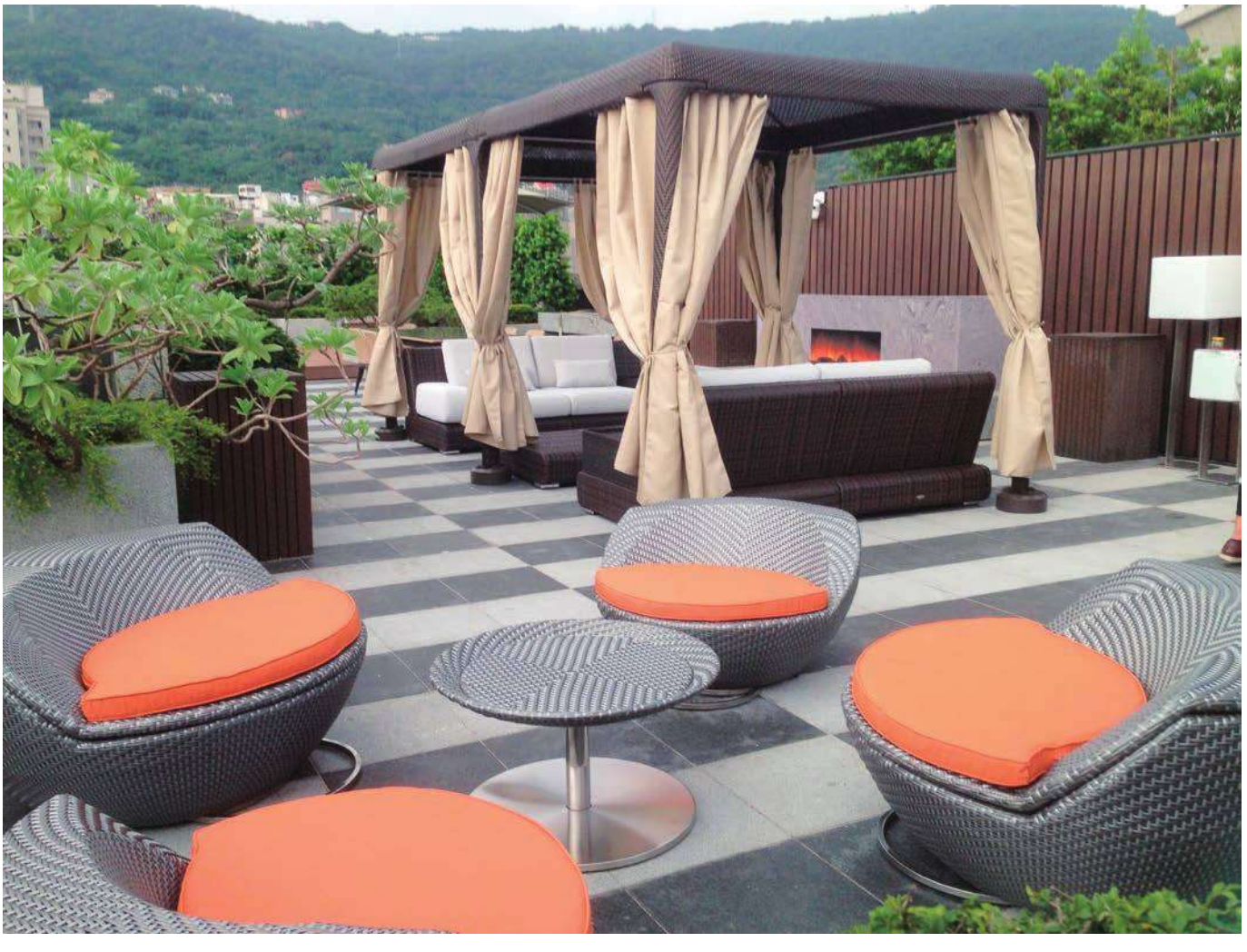

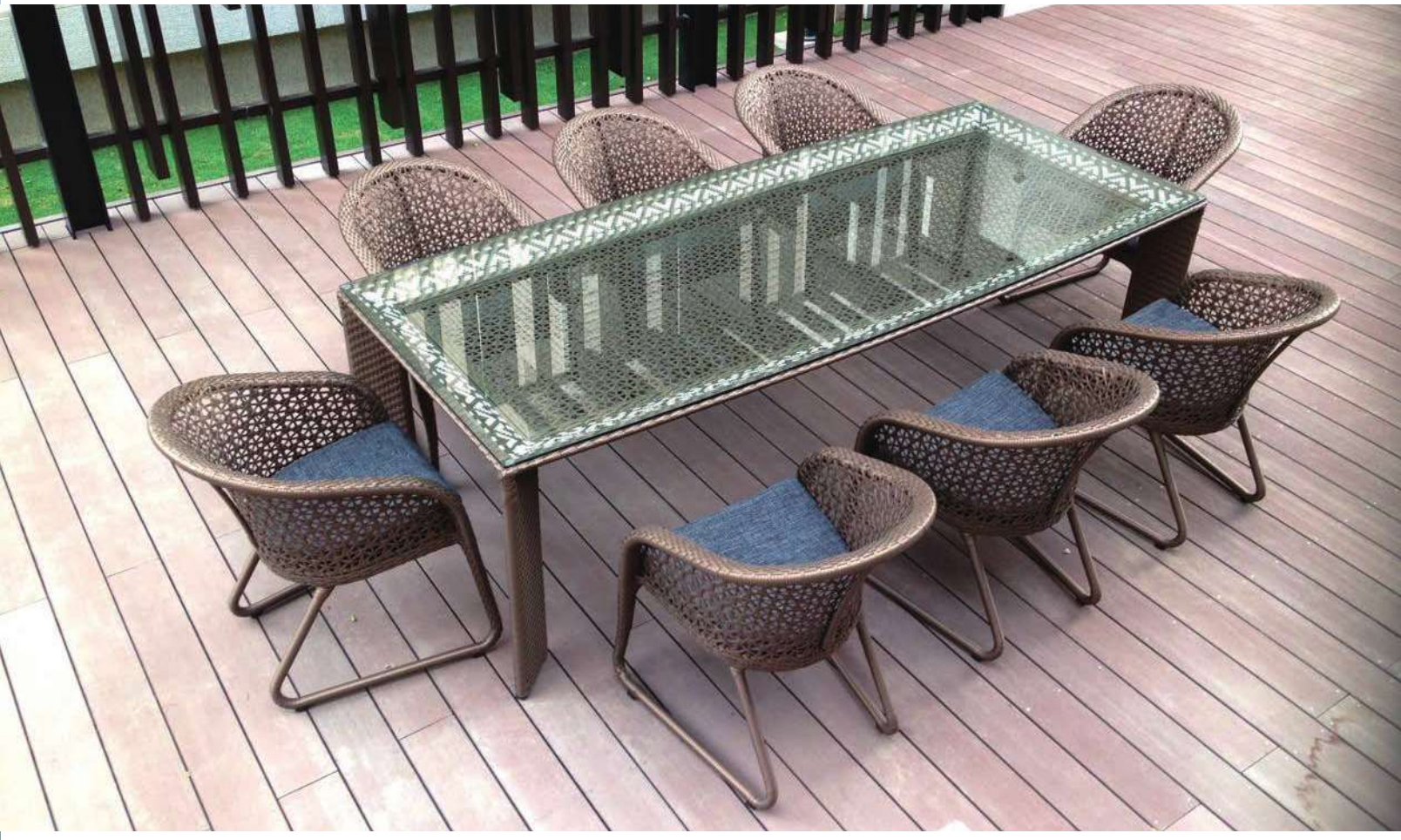

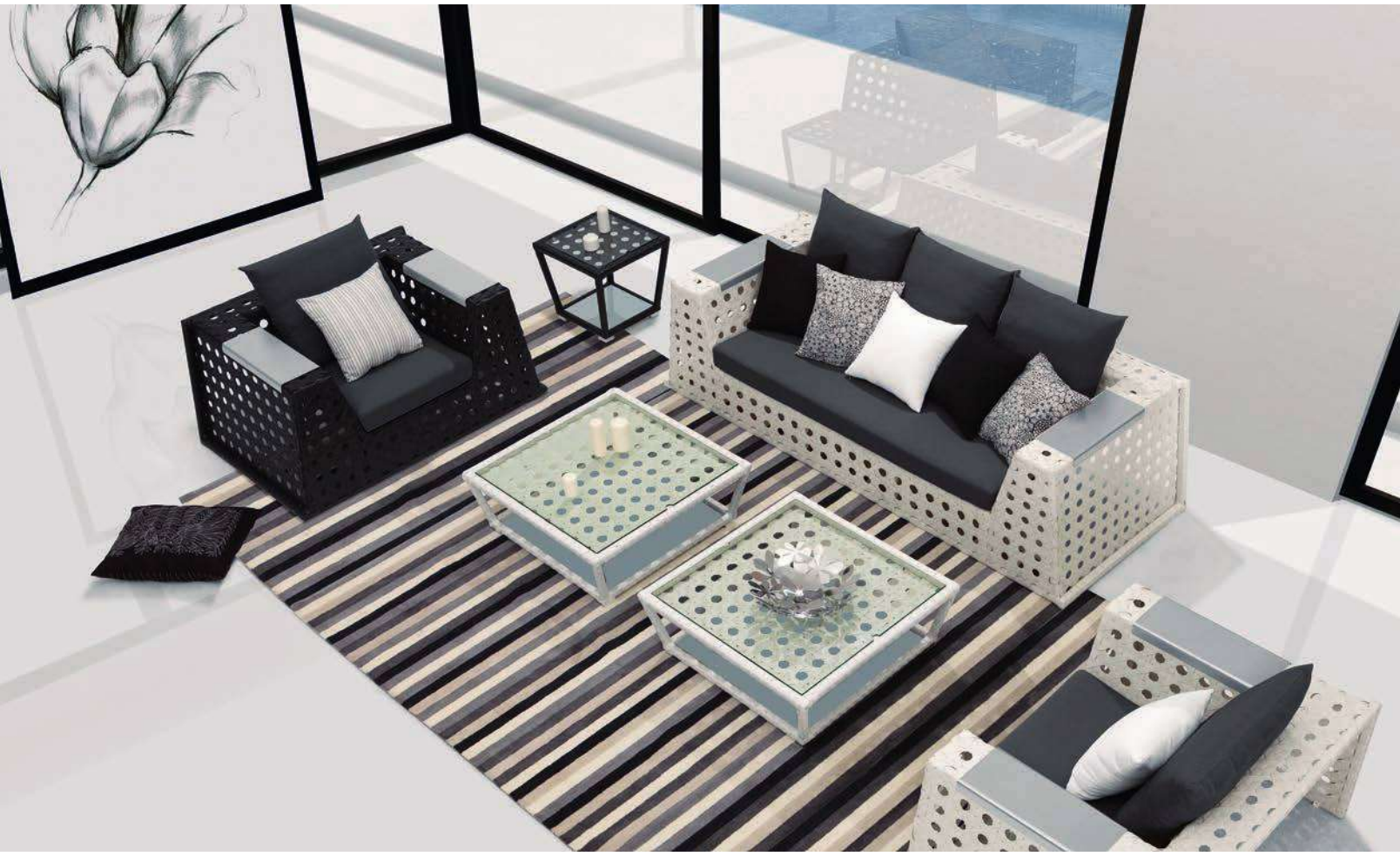

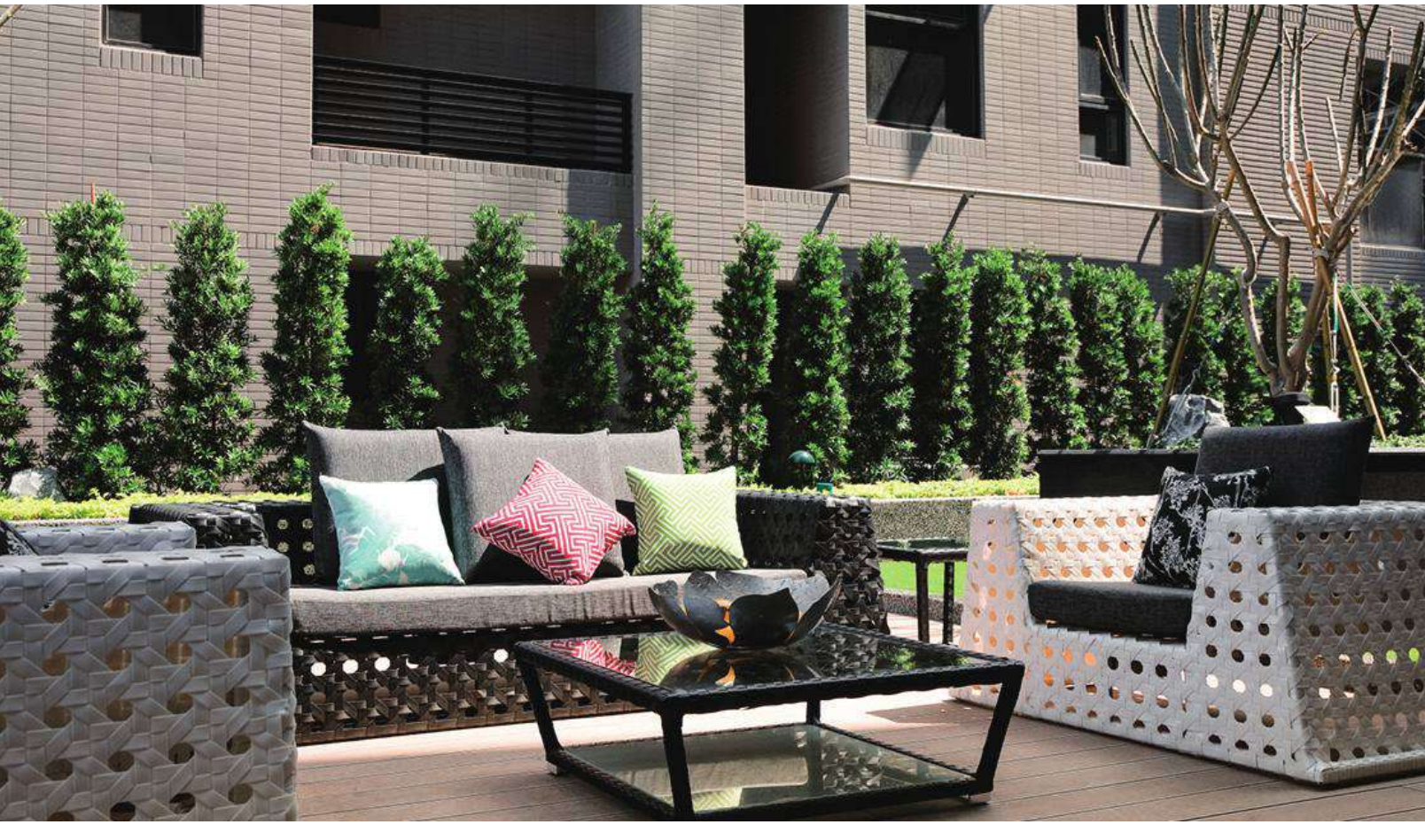

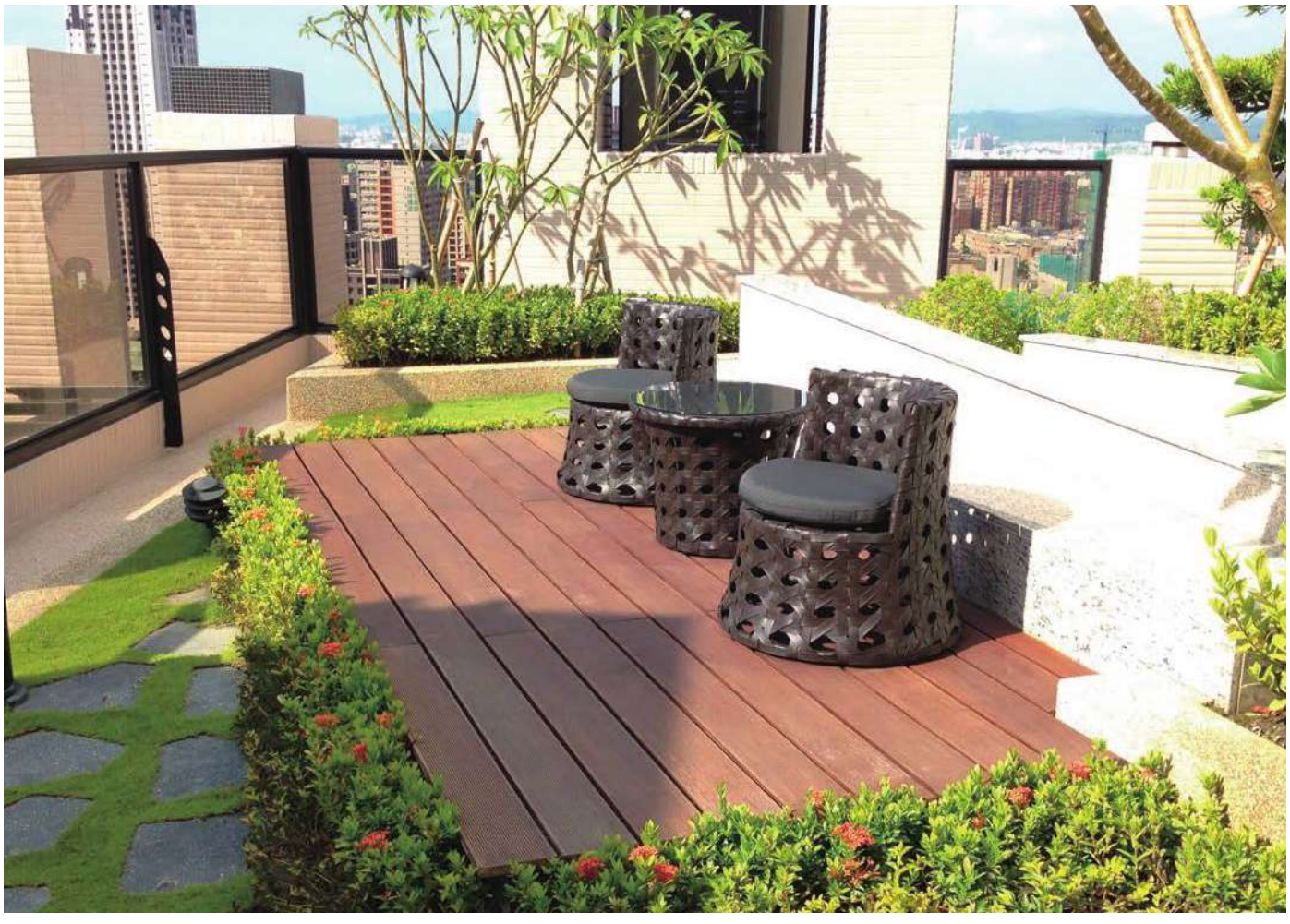

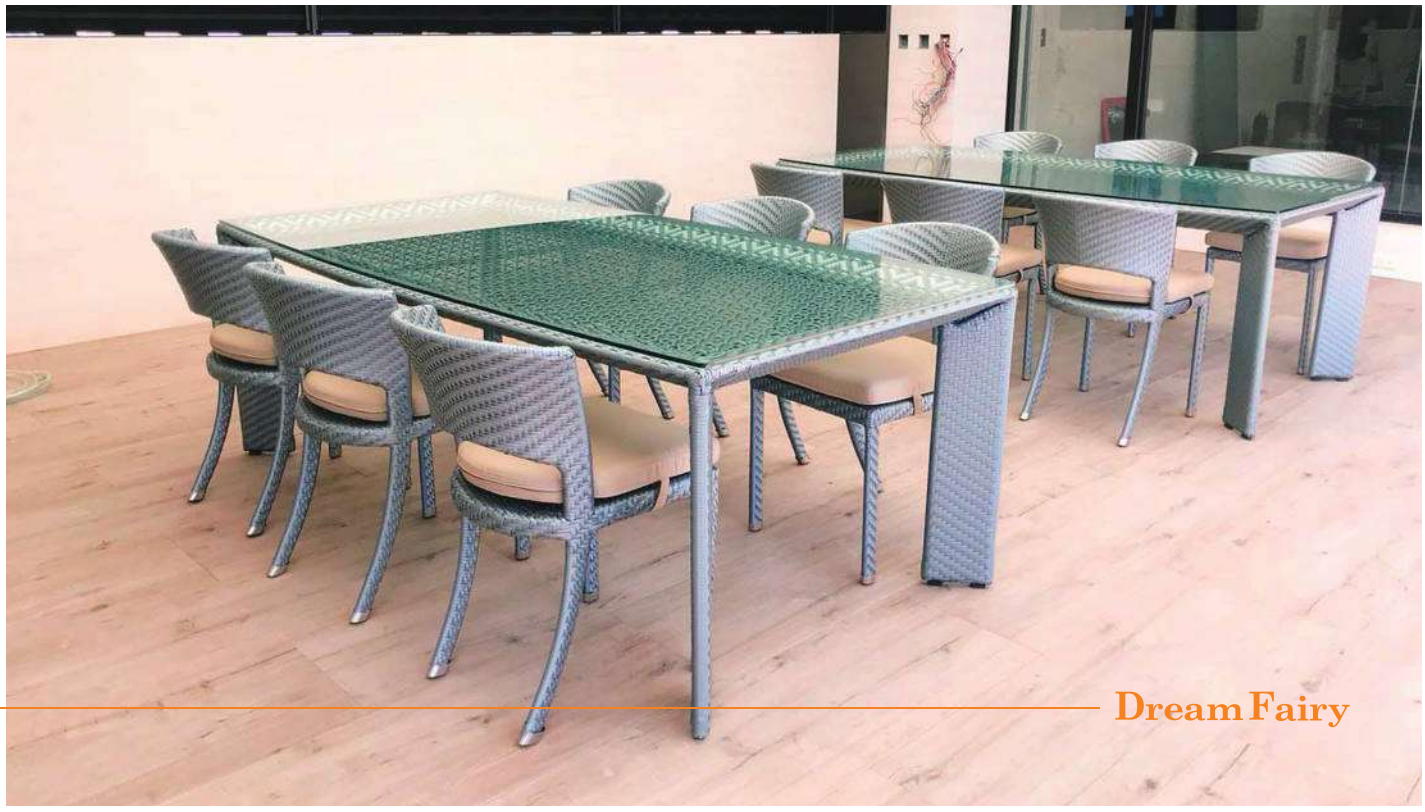

Dream Fairy

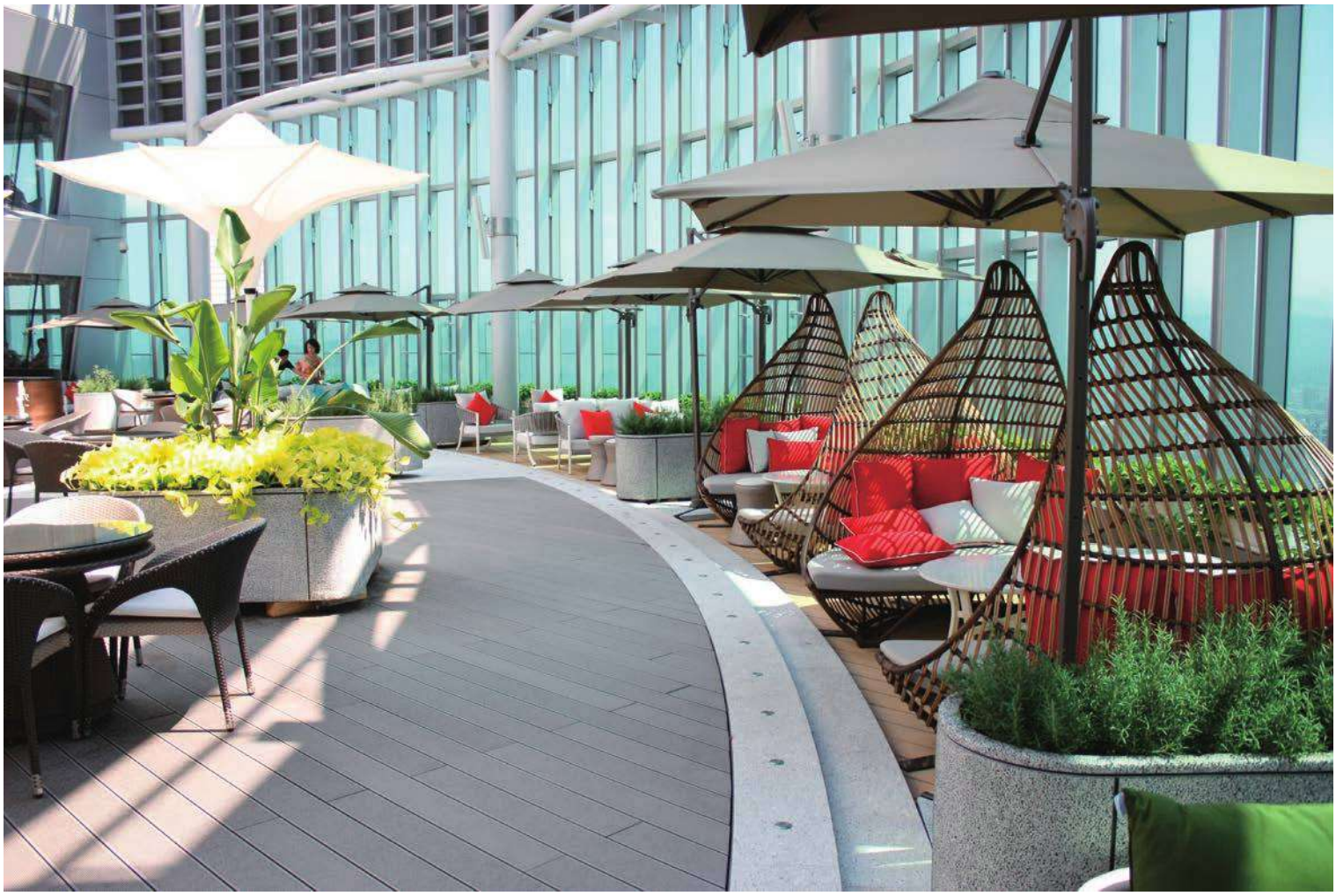

DF1009	3 Seater	203*81*70cm
DF1009	1 Seater	82*81*70cm
DF2009A	Coffee table	130*76*35cm

DF5005	Chair	57*70*84cm
DF4010A	Dining table	185*100*74cm

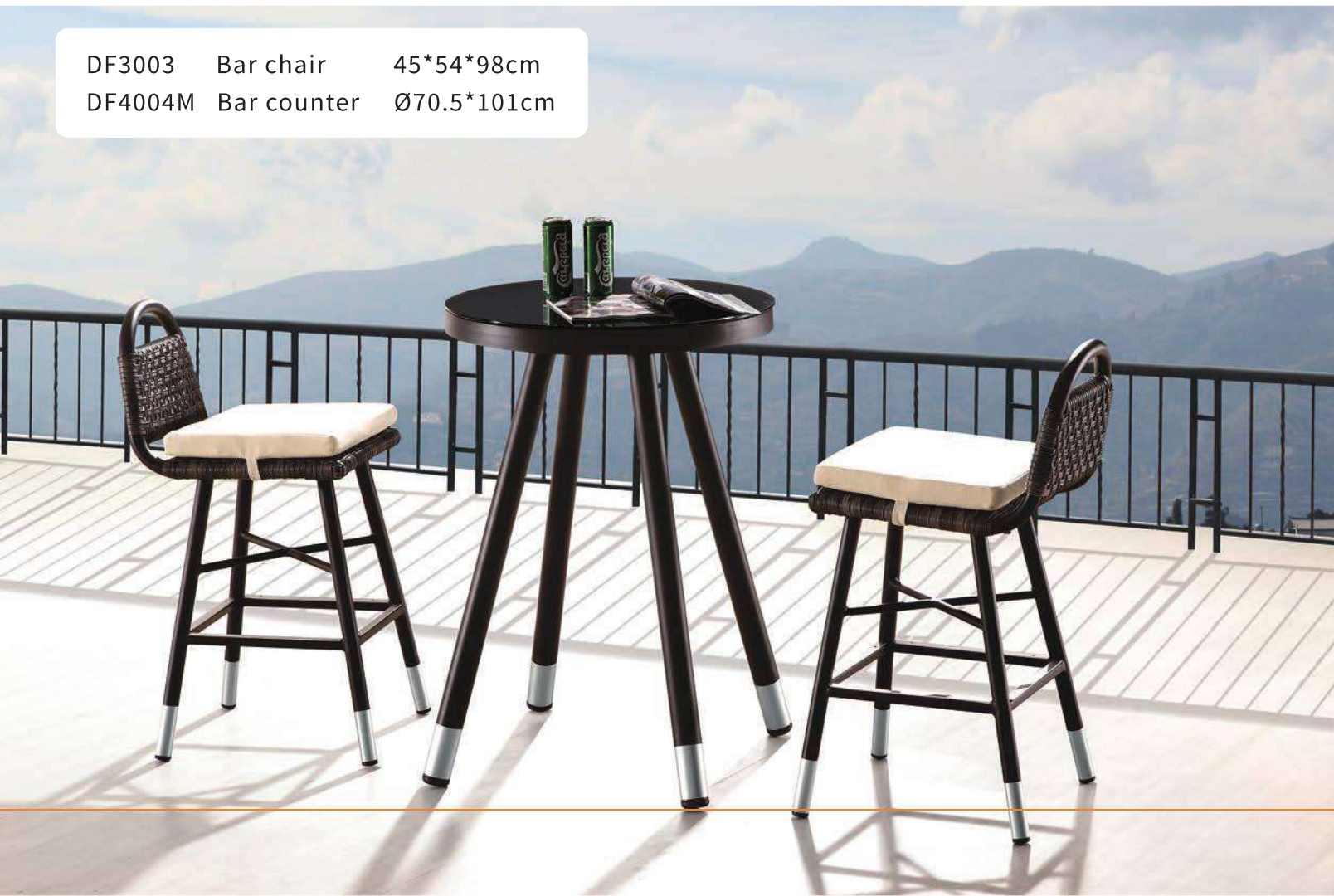

DF3003	Bar chair	45*54*98cm
DF4004M	Bar counter	Ø70.5*101cm

DF5005	Chair	57*70*84cm
DF4011A	Dining table	96*96*74cm

DF5005	Chair	57*70*84cm
DF2023M	Coffee table	45.5*45.5*53cm

DF1049	3 Seater	187*81*63cm
DF1049	1 Seater	67*81*63cm
DF1049	Pedal	70*56*39cm
DF1050	Chaise	127*109*66cm
DF2004M	Coffee table	130*70*36cm
DF2018M	Side table	Ø45.5*53

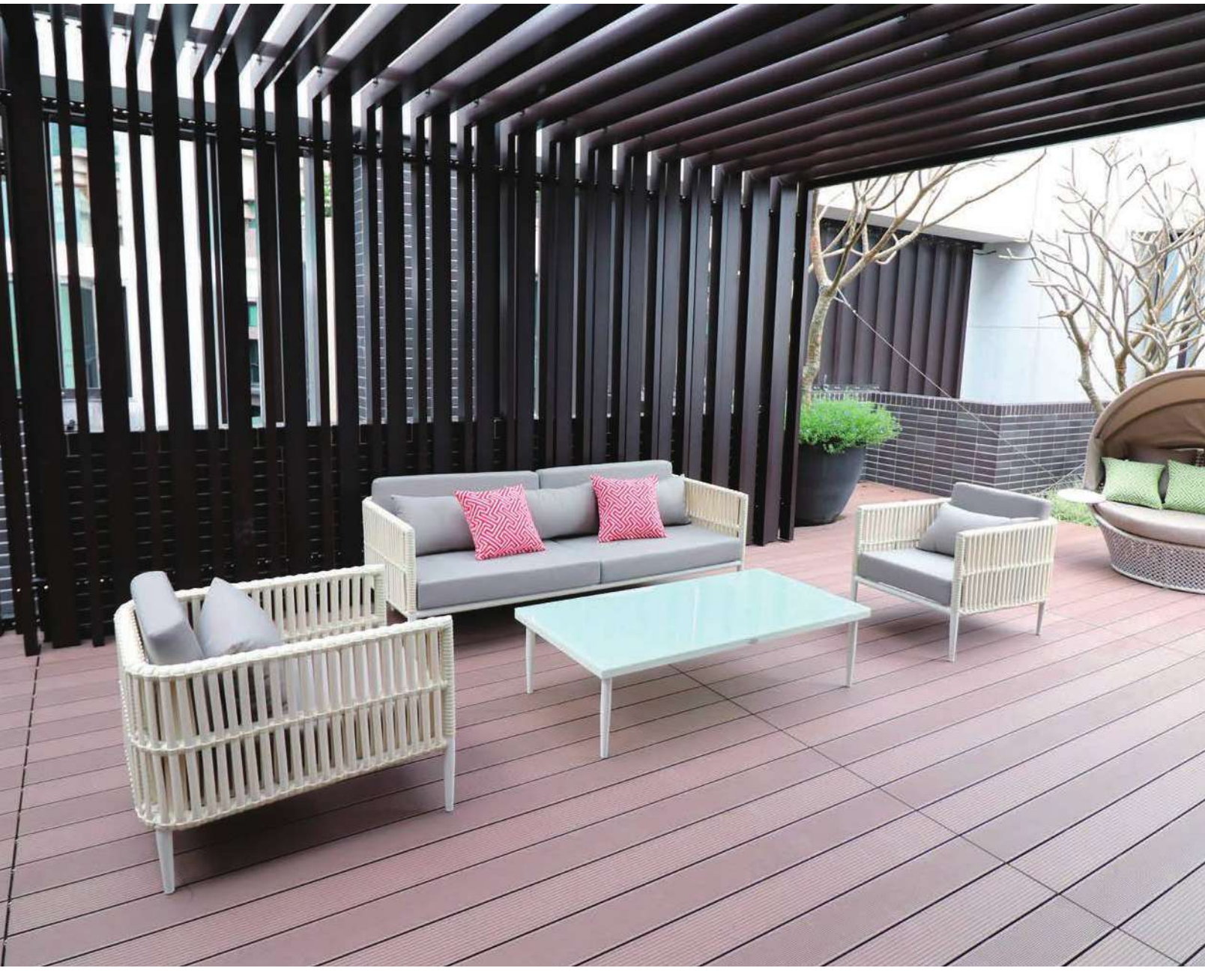

DF1034	3 Seater	188*81*62cm
DF1034	1 Seater	68*81*62cm
DF2029M	Coffee table	130*70*36cm

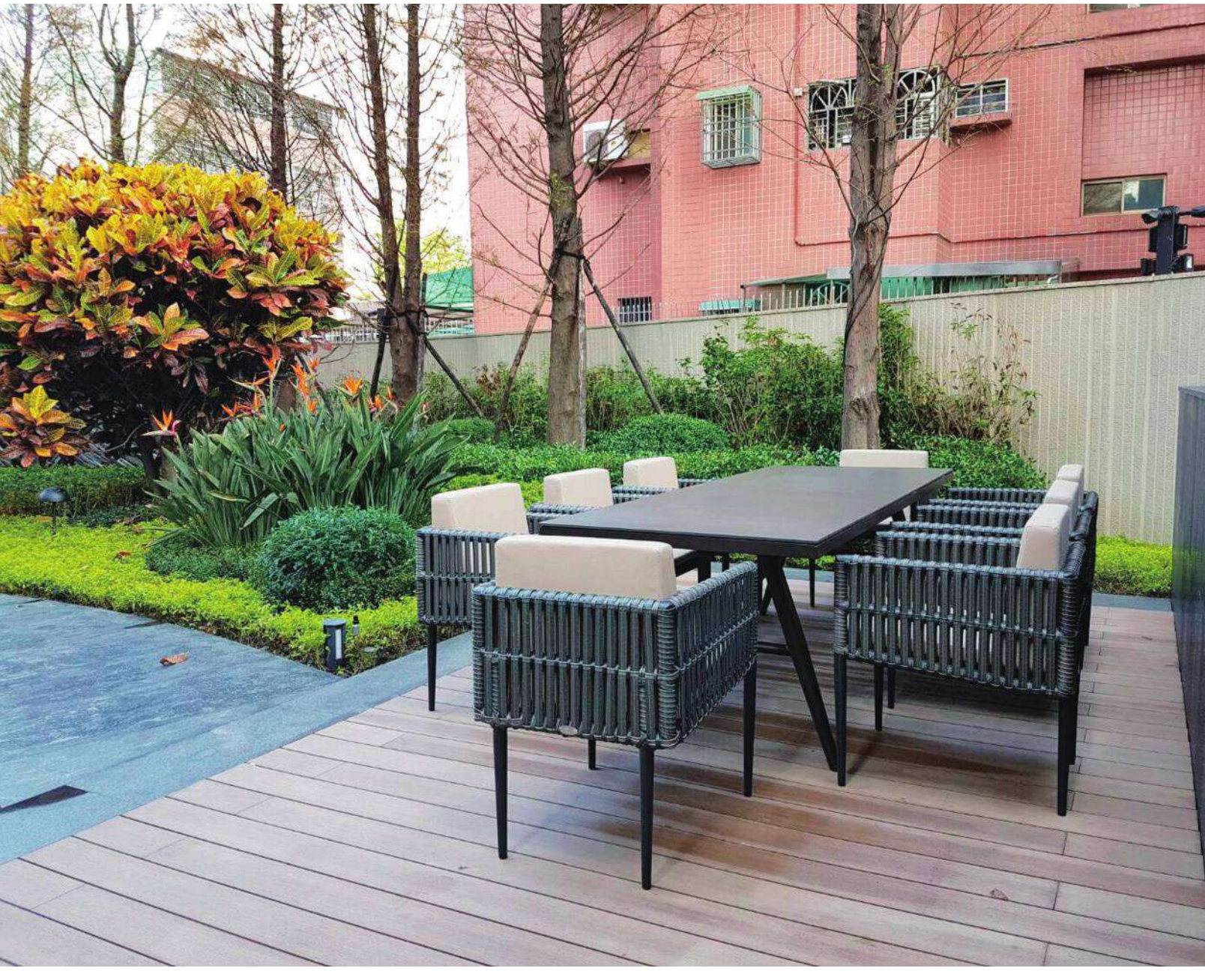

DF5018	Chair	55*63*69cm
DF4034S	Dining table	240*100*75cm

DF1043	3 Seater	196*92*61cm
DF1043	1 Seater	76*90*61cm
DF2034M	Coffee table	130*70*30cm

DF1044-1	2 Seater	W/Left Armrest	158*90*61cm
DF1044-3	2 Seater	W/Right Armrest	158*90*61cm
DF1043-2	1 Seater		76*90*61cm
DF2036M	Coffee table		70*70*43cm

DF1040-1	2 Seater	W/Right Armrest	219*90*61cm
DF1040-2	Corner		90*90*61cm
DF1040-3	2 Seater	W/Left Armrest	192*90*61cm
DF2034M	Coffee table		130*70*30cm

1	2
	3

DF1029-1	2 Seater	W/Right Armrest	154*81*62cm
DF1029-2	Corner		81*81*62cm
DF1029-4	2 Seater	W/Left Armrest	154*81*62cm
DF1029B	Sofa		235*235*62cm
DF2027M	Coffee table		70*70*43cm

1	2
	4

DF5016	Chair	56*63*68cm
DF4031P	Dining table	240*100*76cm

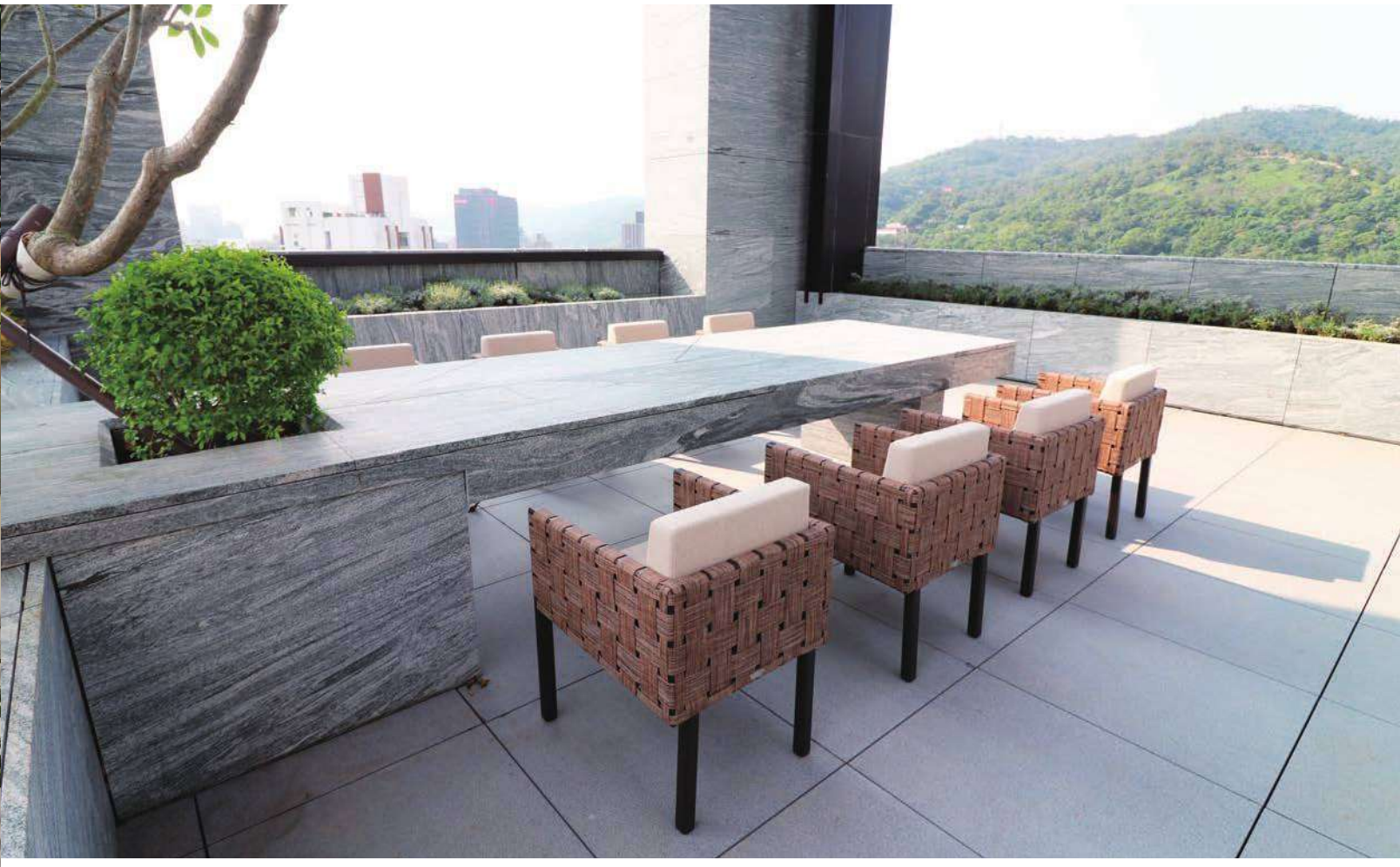

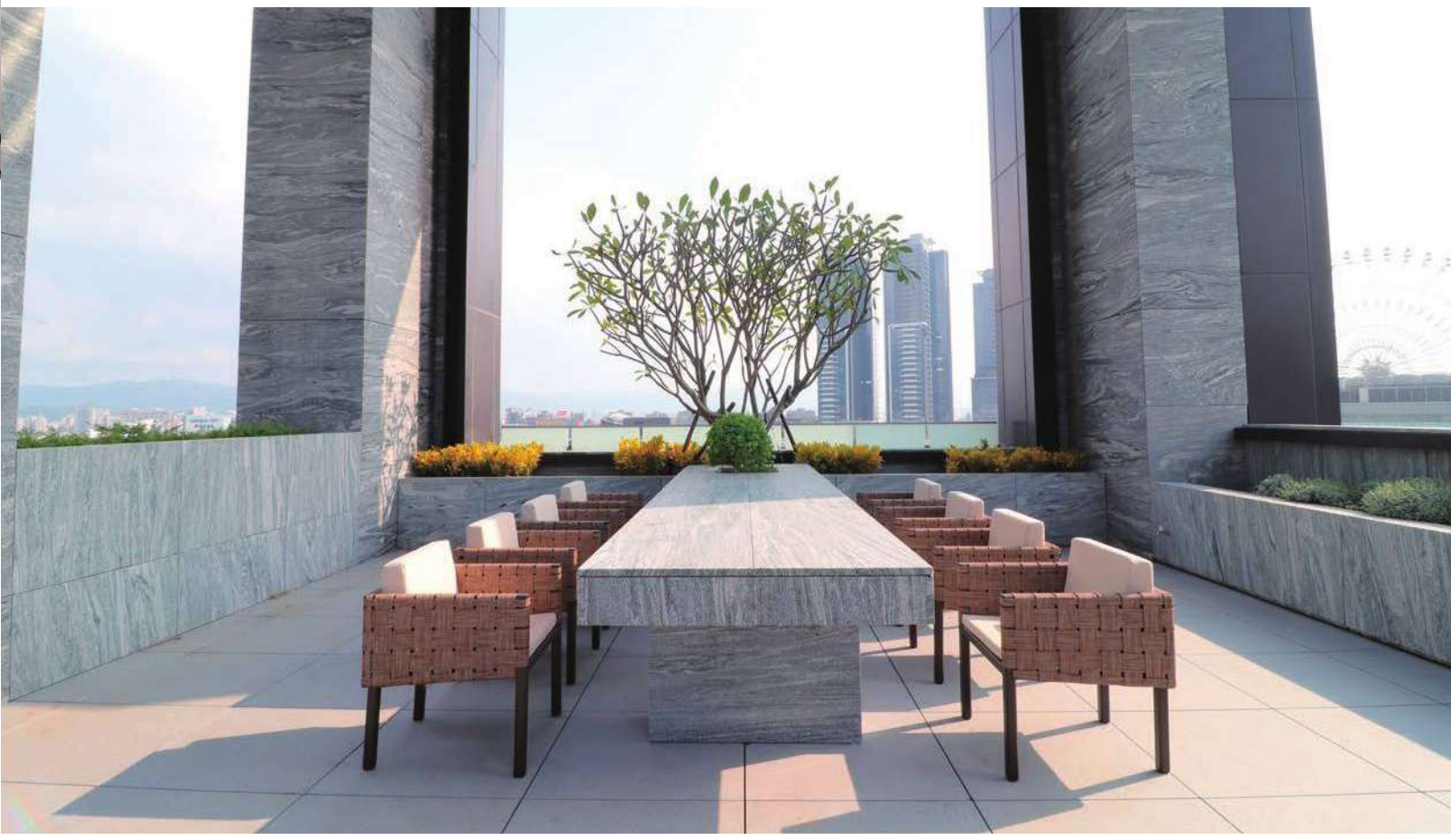

DF1120-1	Chaise W/Right Armrest	215*80*72cm
DF1120-2	Corner	80*80*72cm
DF1120-3	2 Seater W/Left Armrest	158*80*72cm
DF1120	Sofa	297*239*72cm
DF2059C	Coffee table	90*90*38cm

1	2
	3

DF1120-1	2 Seater	W/Right Armrest	158*80*72cm
DF1120-2	Corner		80*80*72cm
DF1120-3	2 Seater	W/Left Armrest	158*90*72cm
DF1120	Sofa		239*239*72cm
DF2059C	Coffee table		90*90*38cm

1	2
	3

DF5046	Chair	52*61*68cm
DF4051C	Dining table	240*100*75cm

DF1118	3 Seater	195*80*72cm
DF1118	1 Seater	75*80*72cm
DF2059C	Coffee table	90*90*38cm

DF5010A	Chair	57*69*83cm
DF4019A	Dining table	245*100*74cm

DF1024	3 Seater	192*84*63cm
DF1024	1 Seater	73*84*63cm
DF2007A	Coffee table	130*76*35cm

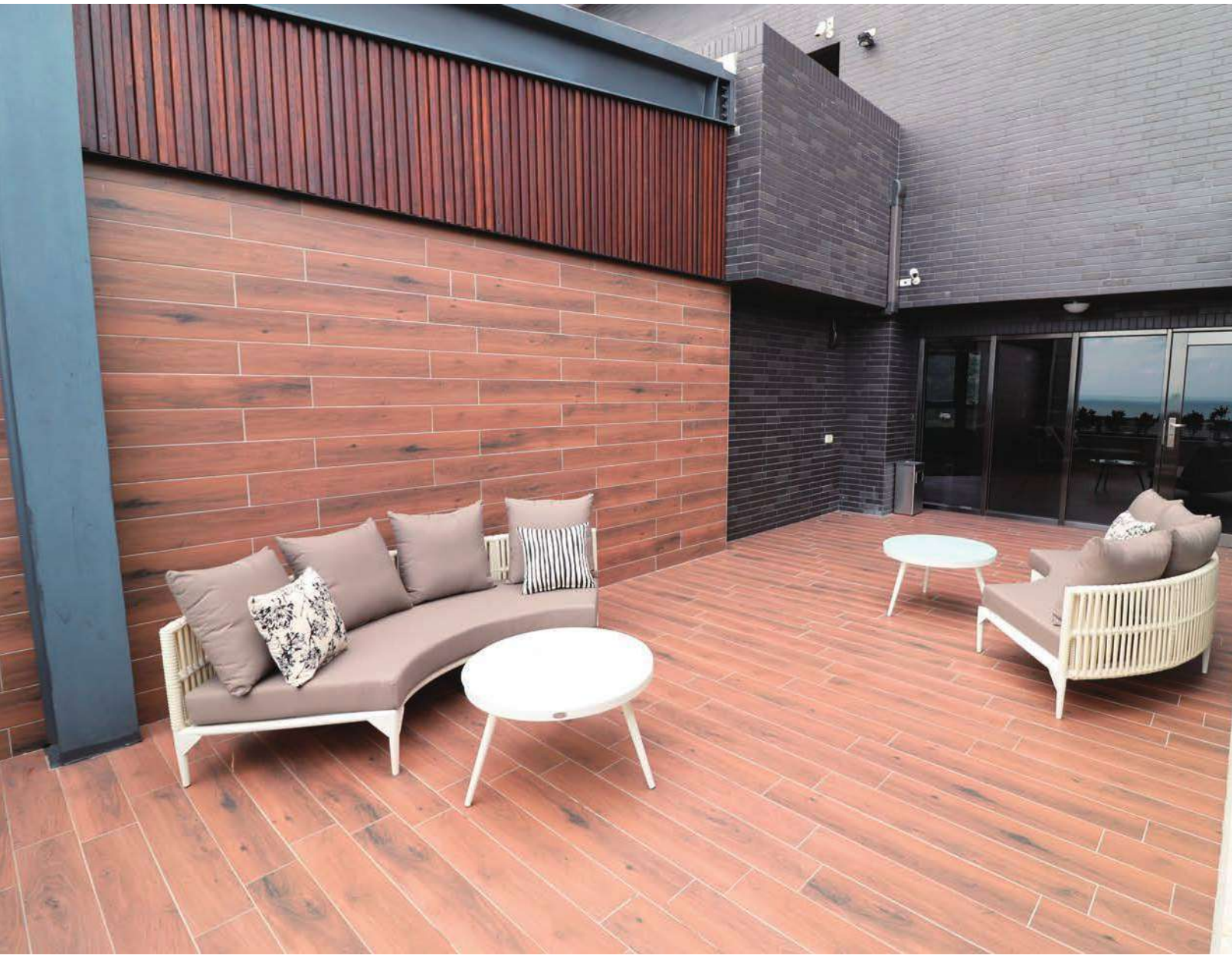

DF1041	Sofa set	304*150*62cm
DF1041-1	Sofa	211*104*62cm
DF2028M	Coffee table	70*70*43cm

DF6001	Round chair	73*73*61cm
DF2011M	Coffee table	80.5*80.5*35cm
DF2012M	Coffee table	60.5*60.5*35cm

DF6002	Round chair	100*100*61cm
DF2014A	Coffee table	49*36*43cm

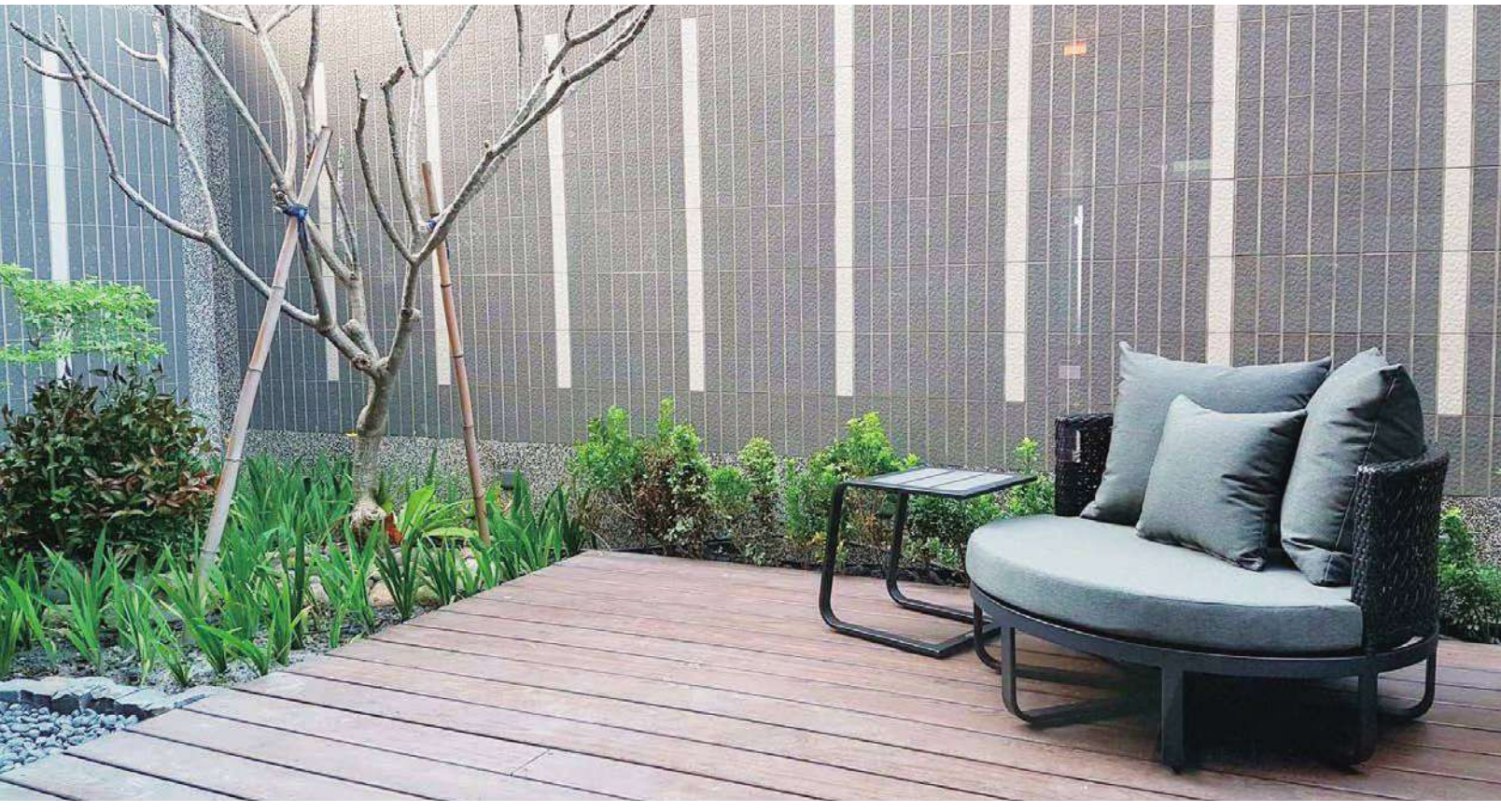

DF1016	Round bed	156*156*60cm
DF2014A	Coffee table	49*36*43cm

DF1038	Round bed	163*160*61cm
DF2014A	Coffee table	49*36*43cm

DF5020	Chair	51*57*79cm
DF4037M	Dining table	100*100*75cm

DF1001	3 Seater	186*90*60cm
DF1001	1 Seater	66*90*60cm
DF2001A	Coffee table	130*76*35cm

DF5003A	Chair	56*65*74cm
DF4007A	Dining table	152*152*74cm

DF6014	Chair	74*74*70cm
DF2042P	Coffee table	80*80*36cm
DF2044M	Coffee table	60*60*40cm

DF5033	Chair	67*63*79cm
DF4034P	Dining table	240*100*75cm
DF4034M	Dining table	180*100*75cm

DF1075-1	2 Seater	W/Right Armrest	215*105*68cm
DF1075-2	2 Seater	W/Left Armrest	215*105*68cm
DF1075	Sofa		366*150*68cm
DF2042P	Coffee table		80*80*36cm
DF6014	Chair		74*74*70cm

DF1074-1	2 Seater	W/Right Armrest	223*111*68cm
DF1074-2	Side table		40*93*60cm
DF1074-3	2 Seater	W/Left Armrest	223*111*68cm
DF1074	Sofa		358*187*68cm
DF2042P	Coffee table		80*80*36cm

DF1073-1	2 Seater	W/Right Armrest	223*113*68cm
DF1073-2	2 Seater		182*101*68cm
DF1073-3	2 Seater	W/Left Armrest	223*113*68cm
DF1073	Sofa		360*241*68cm
DF2042P	Coffee table		80*80*36cm

DF1076 Round bed 166*160*71cm

DF5034	Chair	52*58*79cm
DF4037M	Dining table	100*100*75cm

DF5035	Chair	54*64*79cm
DF4045P	Dining table	240*100*76cm

DF6017	Rocking-chair	100*95*97cm
DF2052P	Coffee table	45.5*45.5*53cm

DF6019	Round Chair	100*78*95cm
DF2052P	Coffee table	45.5*45.5*53cm

DF1027	3 Seater	188*81*64cm
DF1027	1 Seater	68*81*64cm
DF2004A	Coffee table	130*73*35cm

DF3004	Bar chair	46*63*102cm
DF4001A	Bar counter	130*73*99cm

DF1028	Chaise	128*109*62cm
DF2018M	Coffee table	45.5*45.5*53cm

DF1103	2 Seater	145*80*71cm
DF6007	1 Seater	78*74*70cm
DF2050M	Coffee table	90*60*43cm
DF2032M	Coffee table	80*80*36cm
DF1047	Leisure bed	183*167*125cm

DF1107-1	2 Seater	W/Right Armrest	216*102*63cm
DF1107-2	2 Seater	W/Left Armrest	216*102*63cm
DF1107	Sofa		287*163*63cm
DF2055P	Coffee table		70*70*40cm

DF6025 Cradle 110×56×110cm

DF6025 Hammock 110×110×198cm

LAVA

ROSINANTE

PILLOW

SABINAS

Dream Fairy

AND BENCH

STONES

STONES

مرحبا
ДОБРО ПОЖАЛОВАТЬ
歡迎
WELCOME
BENVENUTO
BIENVENUE
BIENVENIDA
BOAS-VINDAS
TERVETULOA
ようこそ
WILLKOMMEN
καλωσόρισμα

STONES

VOXEL

DELTA

FAZ

WING

AFRICA

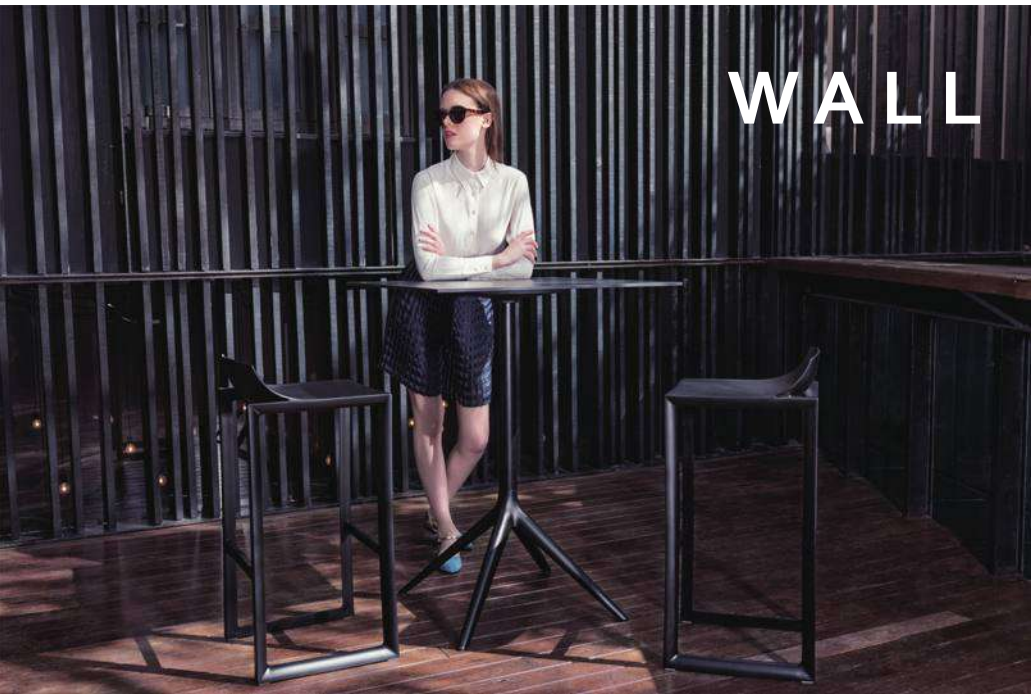

WALL STREET

GUMBALL FAMILY

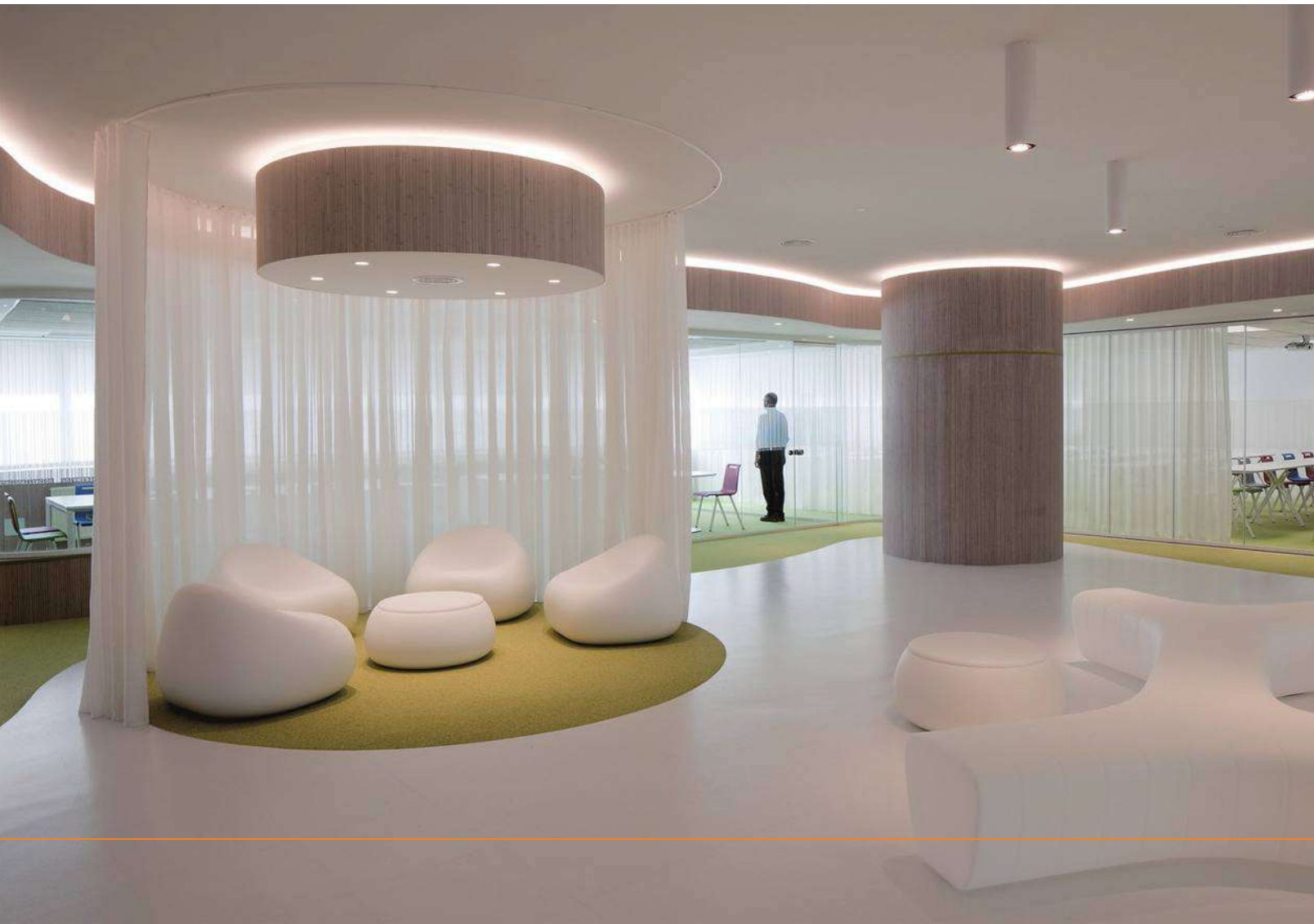

Dream Fairy

GUMBALL CHAIR

SPLASH OF PAINT

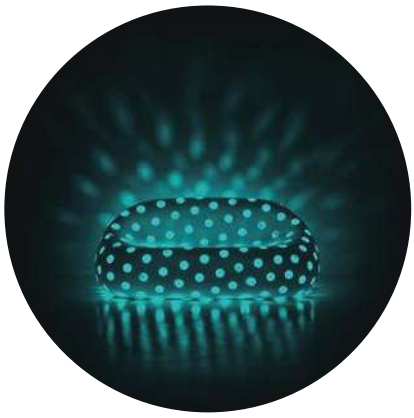

AIRBALL ARMCHAIR

AIRBALL SOFA

BARTOLOMEO

FROZEN CORNER
FROZEN DESK

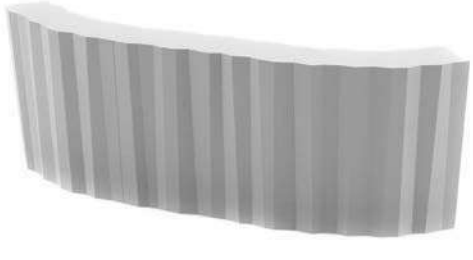

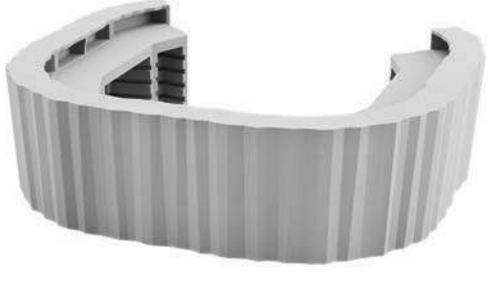

DROP

HARBO
BOYO

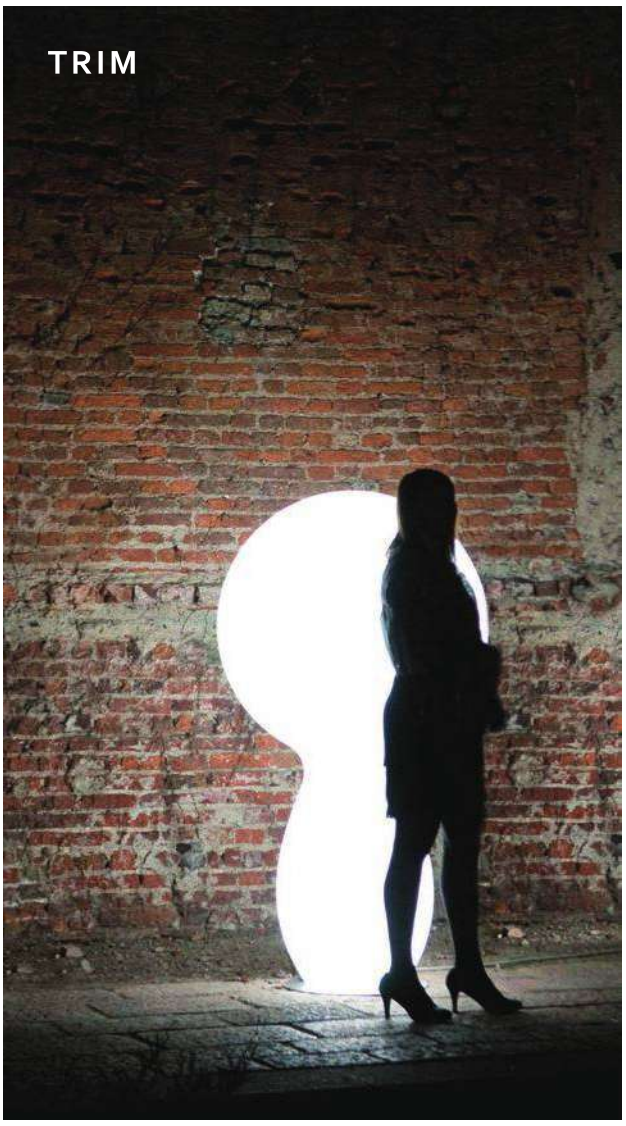
TRIM

ROO

SAVING SPACE VASE

ARMILLARIA STOOL

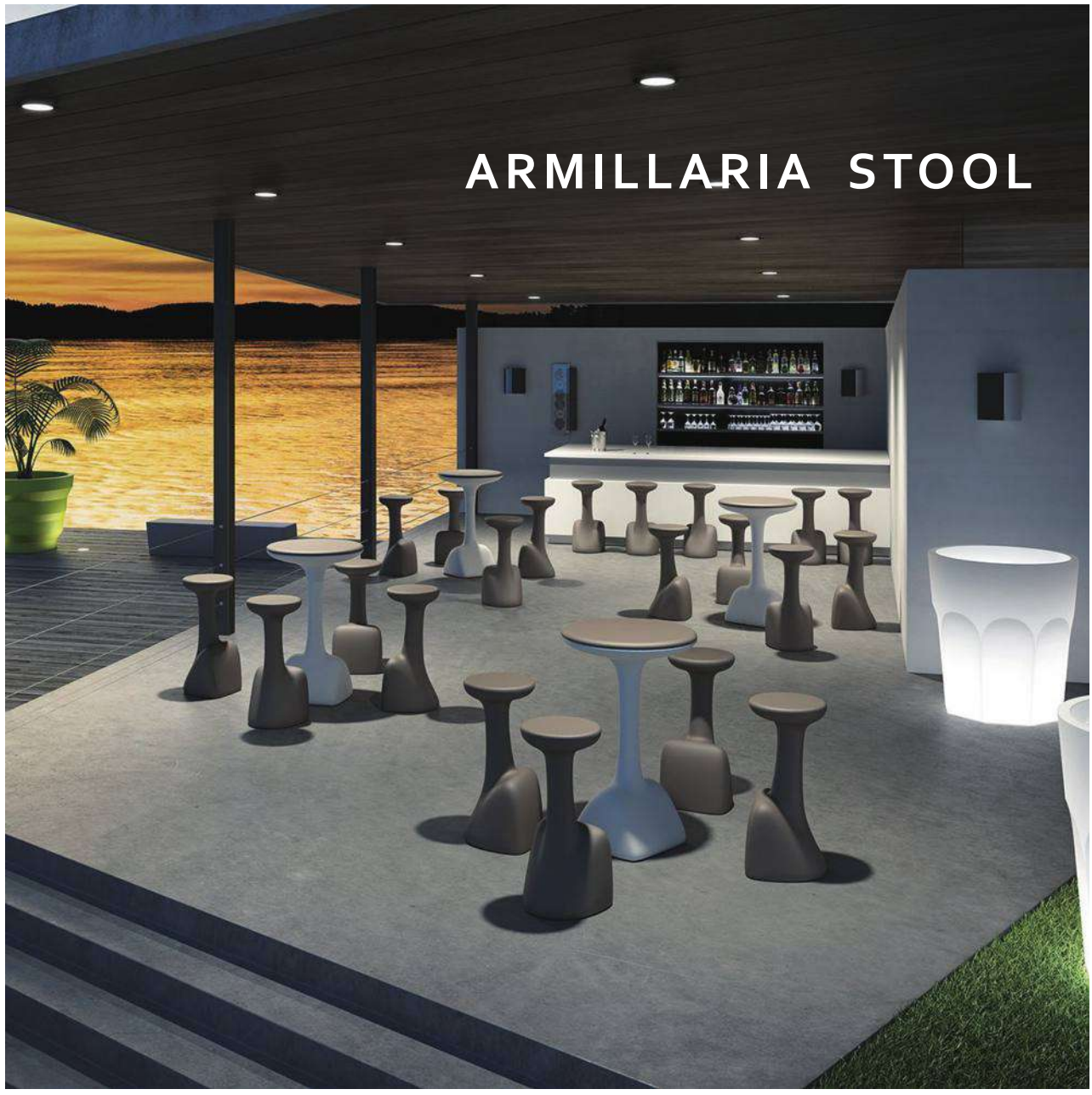

FURA TABLE
FURA STOOL

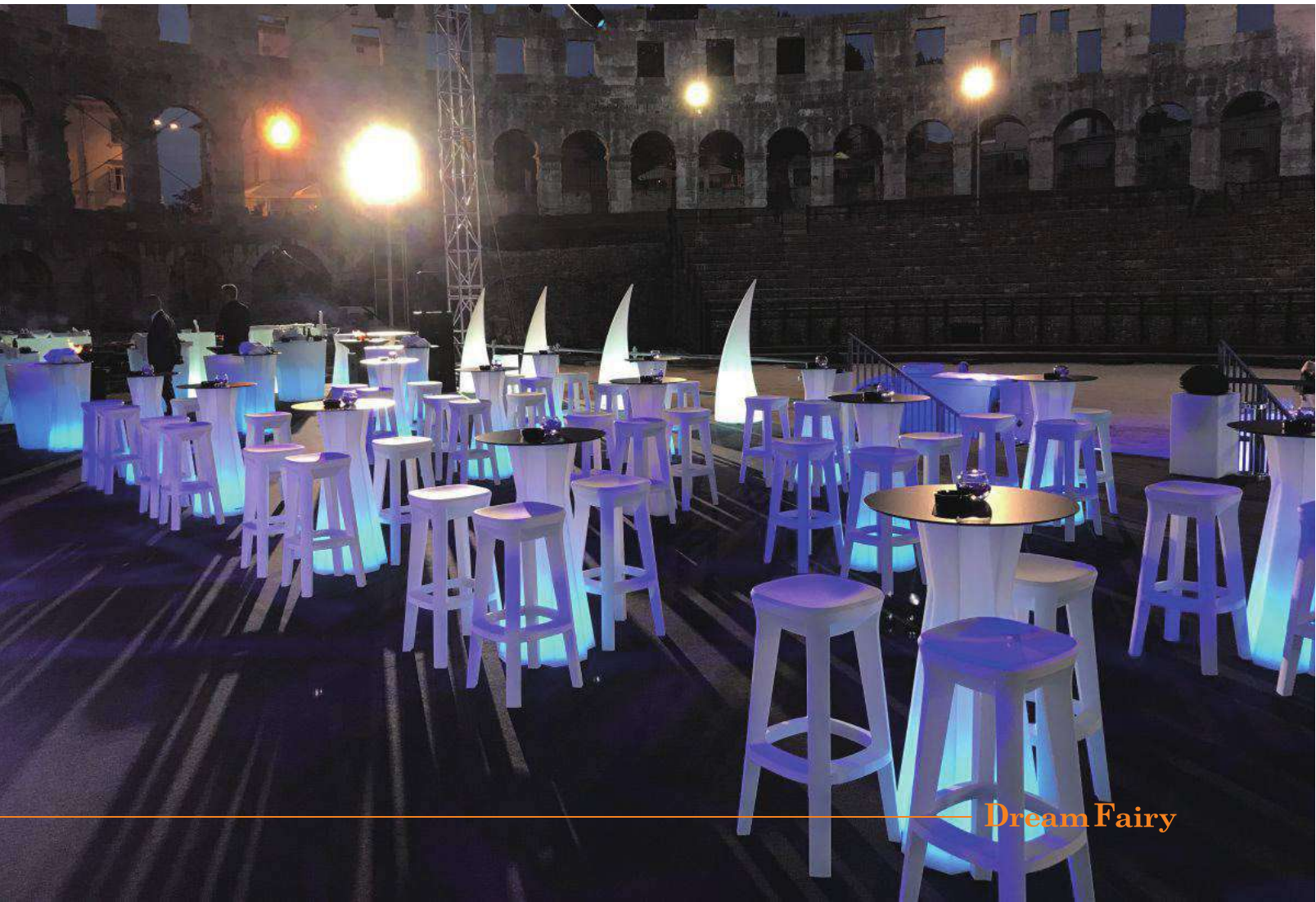

BRIGITTE
FREEJS
LINE
MY HOME

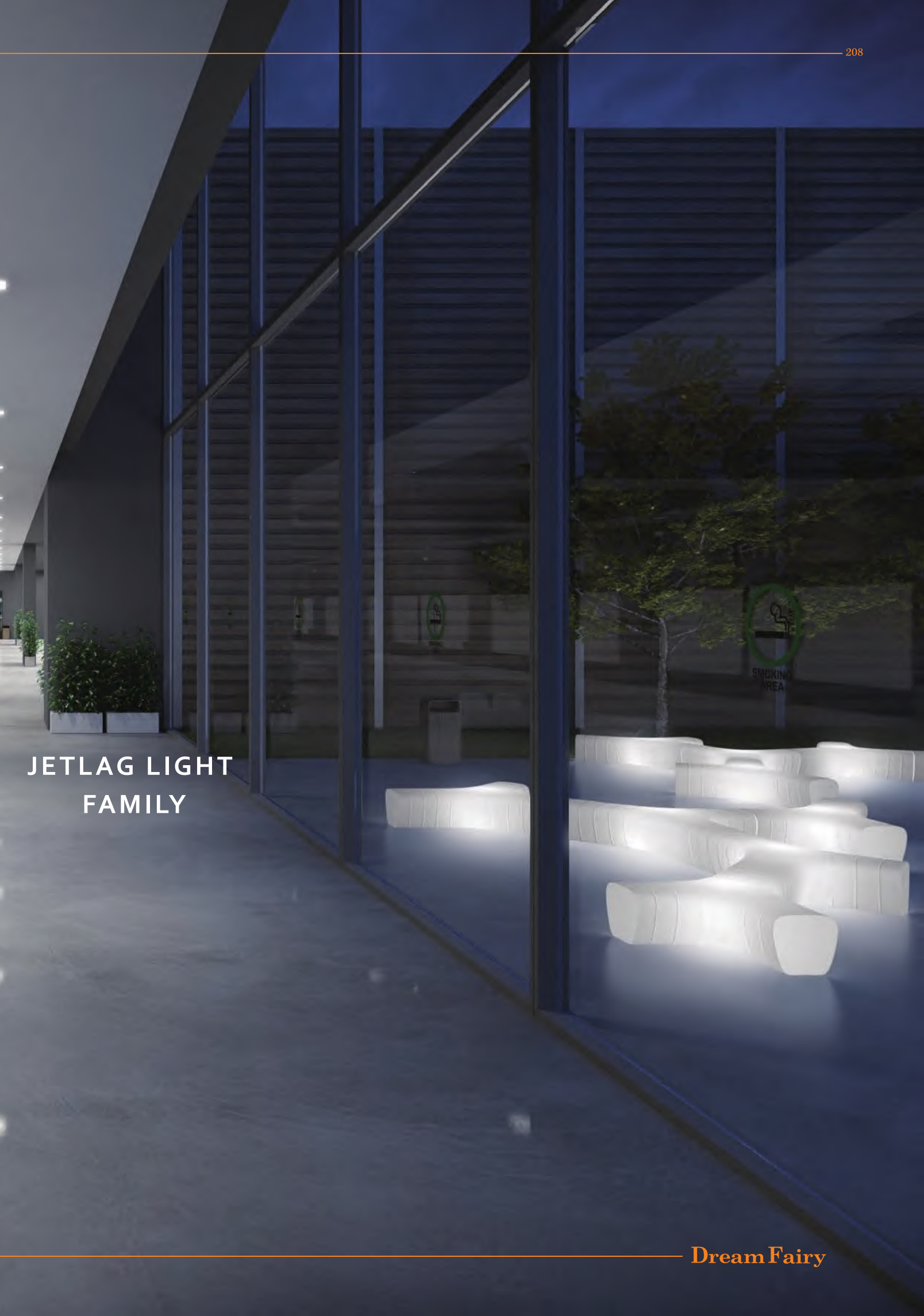

JETLAG LIGHT FAMILY

JETLAG LIGHT

JETLAG CHAIR LIGHT

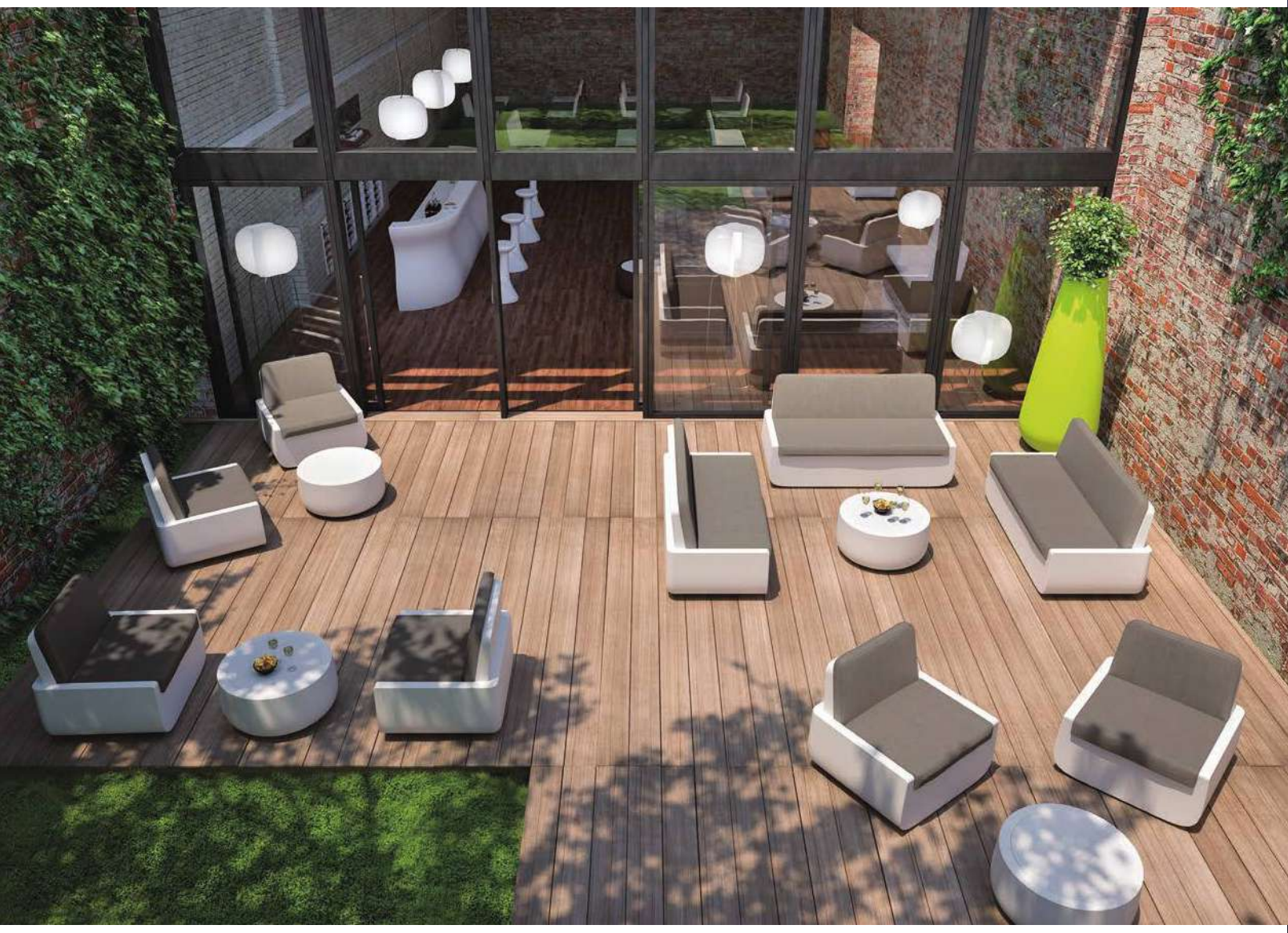

BOLD

SOFA
ARMCHAIR
TABLE

BOLD
Dream Fairy

GODOT

BIG CUT

ARMCHAIR
MODULE
CORNER
POUF

GARDEN SHADE

GARDEN SHADE

AK-SQ Cantilever Umbrella features a patented tilt and lock system to tilt the canopy at virtually any angle.It also includes an easy-to use foot pedal to rotate the canopy easily over multiple settings. This cantilever umbrella allows you to put the support of the umbrella off to the side.

Octagon
AK-3.5

Square
AK-3.0S

features

· Multiple tilt position Tilts

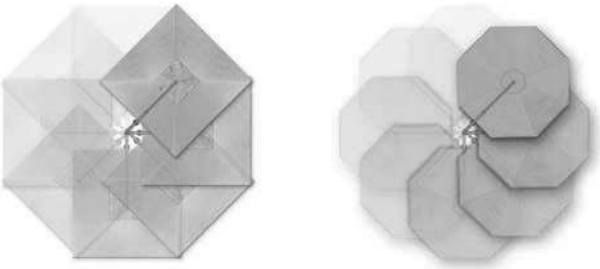

· 360° rotation

sirius

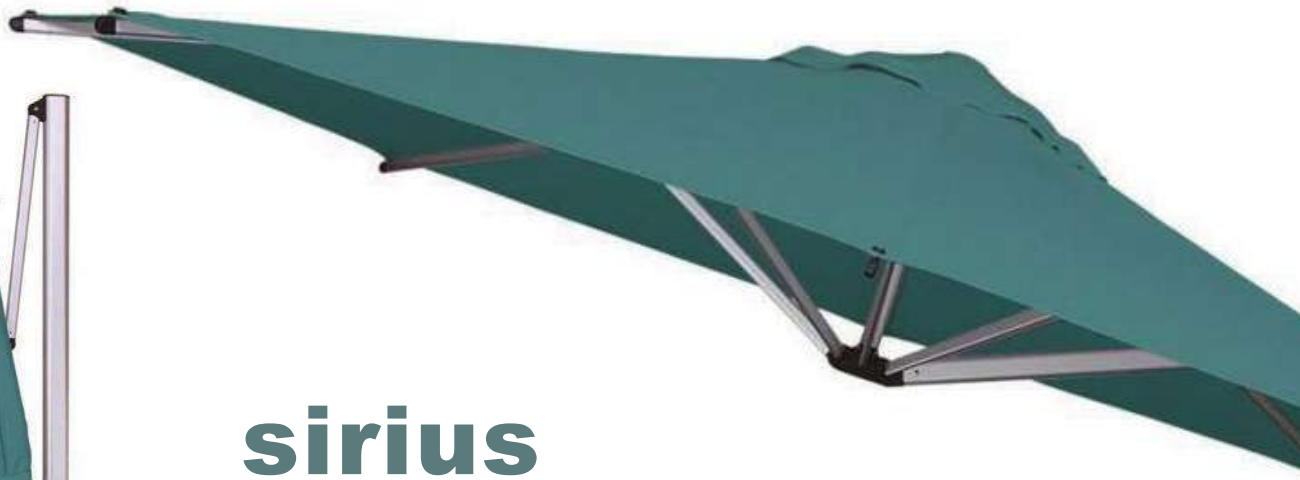

sirius

Introduced in 1998, the Sirius is the original Shademaker design. This innovative design rotates 360◦ and tilts to follow the sun .when not in use , the Sirius folds back to the mast in a clean , compact manner . The perfect solution for residential pools,spas,patios and decks .

· 360° rotation

· tilt

Octagon

Square

AG16A-3.0-2S AG16-2.7SQ

sirius

Bali

TW019W-38

2.1Mx6R octagon
2.7Mx8R octagon

TW019W-48

2.5Mx8R square
3.0Mx8R square

UBL10-6601

3.0M octagon

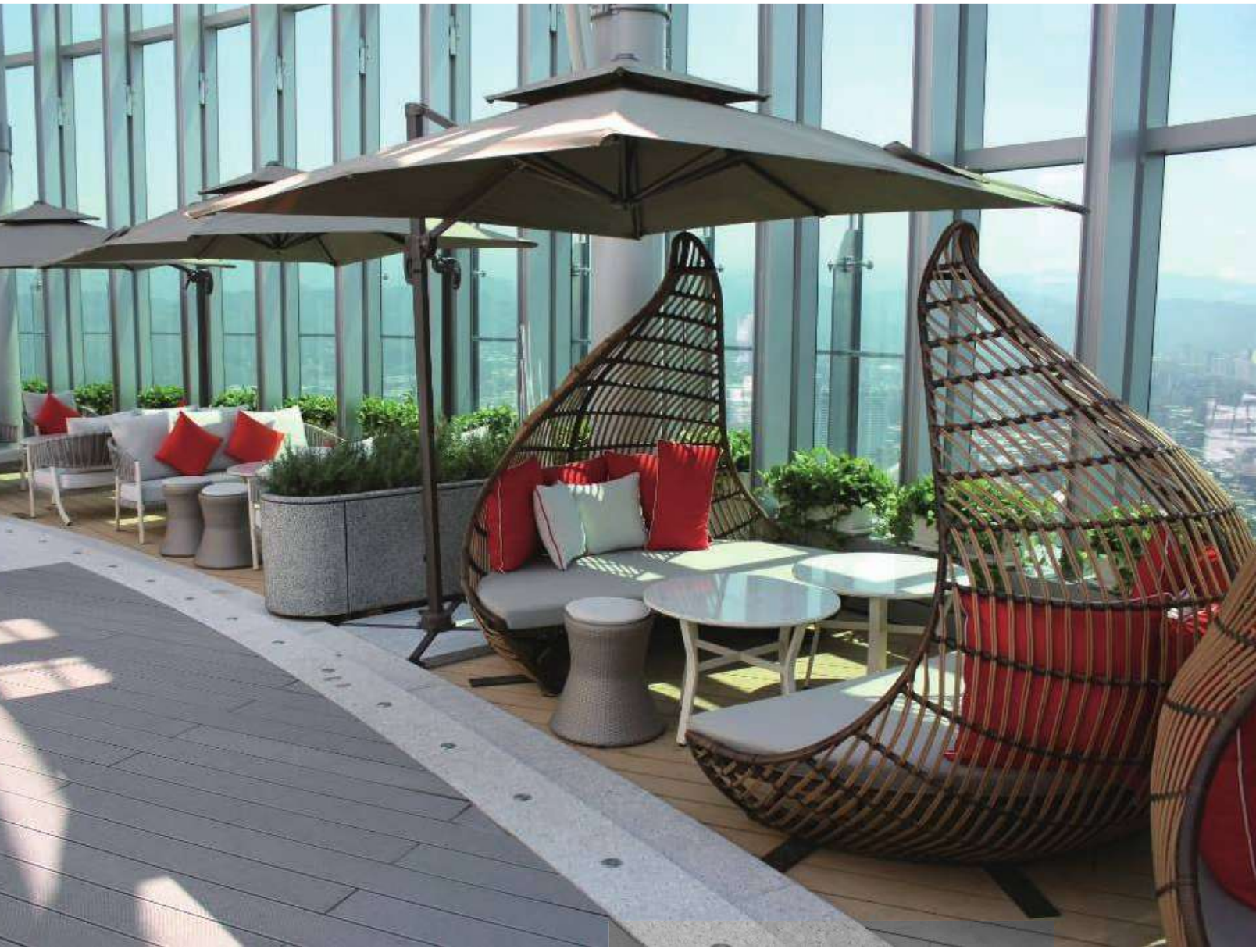

UBL-09-6601

3.0M octagon

2.5M square

TW30-3011
2 seaters sofa
1330*740*750mm

TW30-3001
Single sofa
740*740*800mm

TW30-3131
Tea table
¢ 660*510mm

TW30-3133
Tea table
¢ 710*420mm

TW30-3501
Dining chair
670*670*860 mm

TW31-3001
Single sofa
840*870*760mm

TW31-3021
2 seaters sofa
2050*870*760mm

TW31-3121
Tea table
900*900*360mm

TW32-8061
Corner sofa
820*820*710mm

TW32-8041
Left sofa
1280*820*710mm

TW32-8051
Right sofa
1280*820*710mm

TW32-8001
Single sofa
770*820*710mm

柚木

TW32-8112
Tea table
900*900*260mm

TW32-8501
Dining chair
640*600*770 mm

TW32-8336
Long table
2200*1000*760mm

TW37-3001
Single sofa
830*820*870mm

TW33-3501
Dining chair
630*610*710 mm

TW33-3506
Round dining table
¢ 1200*750mm

TW33-3011
2 seaters sofa
1730*860*670mm

TW33-3001
Single sofa
850*860*670mm

TW33-3131
Tea table
¢ 600*375mm

TW33-3133
Tea table
¢ 900*435mm

TW34-1336
Long table
2000*1000*750mm

柚木

TW34-1337
Long table
2200*1050*750mm

TW38-3501
Dining chair
670*670*660 mm

TW38-2133
Tea table
¢ 440*350mm

TW38-3133
Tea table
¢ 440*340mm

TW38-4133
Tea table
¢ 1000*350mm

TW39-3001
Single sofa
1090*860*760mm

TW39-3021
2 seaters sofa
1820*850*760mm

TW39-0156
Tea table
800*800*330mm

TW39-0155
Tea table
800*800*390mm

TW35-3001
Single sofa
860*850*750mm

TW35-3011
2 seaters sofa
1670*850*750mm

TW35-3361
Tea table
1100*720*420mm

TW35-3501
Dining chair
660*620*760mm

柚木

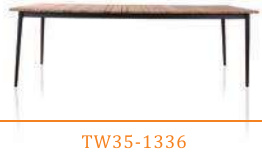

TW35-1336
Long table
1800*900*750mm
2400*1000*750mm

TW36-3001
Single sofa
760*750*730mm

TW36-3011
2 seaters sofa
1950*750*740mm

TW36-3501
Dining chair
600*590*710mm

TW40-3021
2 seaters sofa
1800*810*660mm

TW40-3001
Single sofa
840*760*660mm

TW40-3133
Tea table
400*400*400mm

TW40-3361
Tea table
1100*600*400mm

TW40-9412
Bar chair
560*580*1070mm

TW40-9436
Square bar table
700*700*1050mm

TW40-3501
Dining chair
560*620*750 mm

TW40-3506
Dining table
800*800*760mm

TW29-3001
Single sofa
770*860*660mm

TW29-3021
3 seaters sofa
2030*850*660mm

TW29-3121
Tea table
¢ 740*310mm

TW29-3131
Tea table
¢ 340*450mm

TW29-3501
Dining chair
620*640*830 mm

柚木

TW29-1336
Long table
2400*1000*750mm

TW52-0001
Leisure chair
690*740*780mm

TW52-1001
Tea table
¢ 400*500mm

TW52-0003
Dining chair
560*640*870mm

TW52-1003
Long table
2300*1000*760mm

TW52-0002
Dining chair
560*630*900mm

塑木

TW52-1002 / TW52-2002
Long table / Square table
1600*800*750mm
800*800*750mm

TW24-6311
Armless dining chair
790*600*880mm

TW24-6301
Armrest dining chair
660*600*880mm

TW24-6336
Long table
1500*900*740mm

TW24-6331
Square table
900*900*740mm

TW40-3631
Leisure bed
1700*1550*680mm

TW24-6412
Bar chair
470*550*1100mm

TW23-3501
Dining chair
600*625*760mm

柚木

TW23-3336
Long table
2200*1000*750mm

TW53-3336
Long table
2200*1000*750mm

TW53-3501
Dining chair
640*580*920mm

TW18-1014
Square tea table
400*400*330mm

TW18-0014
Beach bed
1940*670*950mm

TW18-0008
Dining chair
560*570*870mm

柚木

TW18-3008
Long table
1600*900*750mm

柚木

TW18-1008
Dining table
900*900*750mm

塑木

TW18-0016
Beach bed
2000*780*360mm

GIPSON LOUNGE
Leisure chair
1150*980*940mm

ROXY LOUNGE
Leisure chair
1050*860*930mm

ROXY CHAIR
Dining chair
850*750*800mm

TW02-2001
Single sofa
900*900*720mm

TW02-1061
Corner sofa
900*900*720mm

TW02-1071
Armless sofa
900*900*720mm

TW02-1111
Square tea table
1300*700*310mm

TW02-1001
Single sofa
1100*1060*720mm

TW02-0061
Corner sofa
1060*1060*720mm

TW02-0071
Armless sofa
1100*1060*720mm

TW02-0111
Square tea table
1100*650*310mm

MINI DAY BED
Leisure bed
1320*1095*1380mm

MINI STOOL
Footstool
750*590*385mm

TW06-0001
Single sofa
¢ 1000*750mm

TW06-0002
Tea table
¢ 700*430mm

PARKLAND DAY BED
Leisure bed
¢ 1510*2180mm

SOUTH BANK SOFA SET
3450*2750*2590mm
SOUTH BANK TEA TABLE
1215*755*280mm

TW20-3361
Square tea table
540*480*495mm

TW20-3133
Square tea table
980*860*310mm

TW20-3001
Single sofa
880*740*690mm

TW20-3011
2 Seaters sofa
1690*740*690mm

TW20-3021
3 Seaters sofa
2330*740*690mm

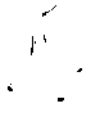

TW20-3131
Round tea table
¢ 400*510mm

TW19
Hourglass
¢ 830*2230mm

TW19-LC601

¢ 830*700mm

TW19-LC602

¢ 680*700mm

TW19-LC603

¢ 560*510mm

TW19X
Hourglass
¢ 830*2230mm

TW19X-S9501

¢ 830*700mm

TW19X-S9502

¢ 680*700mm

TW19X-S9511

¢ 650*510mm

TW19Y
MINI Hourglass
¢ 600*1000mm

TW19Y-S9501

¢ 600*600mm

TW19Y-S9511

¢ 550*450mm

TW83-0151
Tea table
1140*810*280mm

TW83-0153
Side Tea table
500*425*510mm

TW83-0001
Single sofa
960*930*700mm

TW83-0011
2 seaters sofa
1545*930*700mm

TW83-0021
3 seaters sofa
2130*930*700mm

TW20-3121
Round tea table
¢ 800*430mm

TW83-0341
Round dining table
¢ 1100*750mm

TW83-0301
Dining chair
670*625*750mm

TW55-0301
Dining chair
640*650*800mm

TW81-0517
2 seaters sofa
1650*9440*1220mm

TW81-0341
Round dining table
¢ 1100*750mm

TW81-0346
Dining table
2100*1100*750mm

TW81-0541
Adjustable Lounge
2010*680*440mm

TW81-0301
Dining chair
600*640*760mm

TW81-0001
Single sofa
710*860*730mm

TW82-0031
Footstool
700*500*280mm

TW76-9301
Dining chair
580*690*810mm

TW76-MD9511
Coffee table
¢ 570*565mm

TW76-MD9341
Round dining table
¢ 1200*730mm

TW76-MD9342
Round dining table
¢ 1200*730mm

TW83-0155
Tea table
¢ 420*560mm

TW76-MD9327
Long dining table
1500*800*740mm

TW76-MD9328
Long dining table
1800*900*740mm

TW76-MD9329
Long dining table
2200*1100*740mm

TW83-0156
Tea table
¢ 350*460mm

TW81-0011
2 seaters sofa
1320*860*730mm

TW81-0021
3 seaters sofa
1920*860*730mm

TW81-0312
Dining chair
840*730*1320mm

TW81-0516
Single sofa
950*940*1200mm

TW06-3133
Round table
φ500*530mm

TW06-3001
Single sofa
680*780*705mm

TW06-3011
2 Seaters sofa
1250*780*705mm

TW06-3021
3 Seaters sofa
1790*780*705mm

TW06-3361
Ellipse table
1095*720*380mm

TW07-3001
Single sofa
680*720*740mm

TW07-3011
2 Seaters sofa
1230*720*740mm

TW07-3021
3 Seaters sofa
1790*720*740mm

TW07-3031
Foot stool
670*630*380mm

TW07-3121
Ellipse tea table
1080*710*380mm

TW07-3131
Side round table
Φ500*520mm

TW16-2121
ELLIPTICAL TEA TABLE
1200*700*450mm

TW82-3001
Single sofa
830*780*650mm

TW82-3011
2 Seaters sofa
1380*780*650mm

TW82-3021
3 Seaters sofa
1930*780*650mm

TW82-3031
Foot stool
680*480*275mm

TW104-3631
2 Seaters lounge
2260*2060*1980mm

TW48-3506
Coffee table
800*800*720mm

TW48-3331
Dining table
900*900*740mm

TW48-3501
Dining chair
640*660*780 mm

TW02X-8541
Round Bed&Tent
1800*1710*830(1800)mm

TW03-6001
Single sofa
700*720*740mm

TW03-6011
2 seaters sofa
1360*720*740mm

TW03-6021
3 seaters sofa
1990*720*740mm

TW03-6031
Footstoolo
670*640*360mm

TW03-6121
Ellipse table
1100*700*420mm

TW03-6301
Armrest Dining Chair
580*600*820mm

TW03-6311
Armless Dining Chair
510*570*830mm

TW03-6346
Ellipse table
800*1150*730mm

TW03-6131
Round Table
¢ 540*550mm

TW03-6331
Square table
1000*1000*740mm

TW51X-B9313
Long dining Chair
1150*580*820mm

TW51X-B9001
Single sofa
980*780*700mm

TW51X-B9011
2 seaters sofa
1550*780*700mm

TW51X-B9021
3seaters sofa
2110*780*700mm

TW51X-B9336
Long Table
1500*800*740mm

TW51X-B9111
Tea table
870*870*320mm

TW51X-B9113
Tea table
500*500*450mm

TW51X-B9337
Long Table with Hole
1500*800*740mm

CF69-B9001
Single sofa
1370*910*620mm

CF69-B9011
2 seaters sofa
1870*910*620mm

CF69-B9021
3 seaters sofa
2370*910*620mm

TW41X-B9631
Blockhouse sand beach bed
1860*1660*1930mm

CF69-B9031
Footstool
2300*500*350mm

CF69-B9311
Long Chair
1400*495*460mm

CF69-B9312
Long dining Chair
1390*590*840mm

CF69-B9336
Dining Table
1680*800*745mm

TW67-B9101
Tea table
1200*650*385mm

TW67-B9113
Tea table
650*650*430mm

TW05-3001
Single sofa
790*840*740mm

TW05-3011
2 Seaters sofa
1660*970*740mm

TW09-6541
Chaise Lounge
770*2000*550mm

TW09-6301
Armrest dining chair
650*600*920mm

TW09-6311
Armless dining chair
500*620*915mm

TW09-6331
Square table
1000*1000*745mm

TW09-6341
Round table
¢ 1200*745mm

TW09-6336
Rectangle table
1800*1000*745mm

TW26-7001
Armrest Single sofa
1200*960*700mm

TW26-7011
Two seaters sofa
1900*960*700mm

TW26-7021
Three seaters sofa
2460*960*700mm

TW55-8346
Ellipse Dining Table
2000*1100*740mm

TW26-7061
Corner sofa
960*960*700mm

TW26-7071
Armless sofa
720*960*700mm

TW26-7031
Foot Stool
960*720*310mm

TW26-7111
Tea table
960*960*410mm

TW28-GOLF
GOLF
¢ 1100*1030mm

TW28-RTT603

¢ 700*380mm

TW28-SF601

¢ 1080*590mm

TW28-SF602

¢ 910*520mm

TW50-9587
Glider
1750*1320*2070mm

TW50-7586
Glider
1150*1020*2070mm

TW92-4586
Glider
1150*1020*2070mm

TW60-9502
Coffee chair
740*670*740mm

TW60-9521
Chaise Lounge Footstool
670*750*520mm

TW60-9131
Round Table
¢ 480*500mm

TW60-9314
ArmlessDining Chair
640*620*830mm

TW60-9506
Coffee Table
¢ 700*740mm

TW55-8304
Dining Chair
600*700*800mm

TW55-8506
Coffee Table
¢ 700*720mm

TW55-8421
Bar chair
470*600*1040mm

TW55-8436
Bar table
¢ 600*1030mm

TW55-8546
Adjustable Lounge
900*2145*370(1020)mm

TW55-8001
Single Sofa
810*940*660mm

TW55-8011
2 seaters sofa
1530*940*660mm

TW55-8021
3 seaters sofa
2000*940*660mm

TW55-8121
Ellipse Tea Table
1200*650*380mm

TW55-8131
Round Tea Table
¢ 800*380mm

TW55-8132
Round Tea Table
¢ 550*550mm

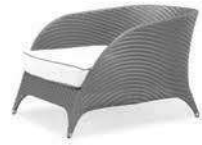

TW55-8516
chaise Lounge
810*1090*660mm

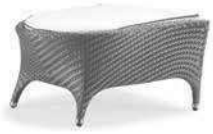

TW55-8521
Footstool
740*670*380mm

TW55-8566
Left corner sofa bed
1160*1840*680mm

TW55-8567
Right corner sofa bed
1160*1840*680mm

TW55-8568
Left corner sofa bed
1840*1160*680mm

TW55-8569
Right corner sofa bed
1840*1160*680mm

TW55-8135
Table
¢ 500*180mm

TW55-8134
Table
¢ 760*250mm

TW55-8133
Table
¢ 1000*320mm

TW51X-S9111
Tea table
870*870*320mm

TW69X-S9311
Long chair
1400*495*460mm

TW69X-S9312
Long dining Chair
1390*590*840mm

TW69X-S9336
Long dining table
1680*800*745mm

TW51X-S9113
Tea table
500*500*450mm

TW69X-S9001
Single sofa
1370*910*620mm

TW69X-S9021
3seaters sofa
2370*910*620mm

TW69X-S9031
3 seaters sofa footstool
2300*500*350mm

TW69X-S9546
Lounge
1675（2010）*705*340（960）mm

TW75-9311
Dining chair
610*685*820mm

TW75-9506
Dining table
800*800*740mm

TW75-9131
Round table
¢ 525*505mm

TW75-9516
Chaise Lounge
855*855*760mm

TW75-9521
Footstool
755*610*340mm

TW83S-1001
Single sofa
960*930*700mm

TW83S-1133
Side Tea table
¢ 430*470mm

TW92-0631
Mini babylon temple
1780*1570*2325mm

TW92-0921
Babylon blockhouse
4310*3850*3350mm

TW92-0900
4 Bases Babylon Temple
11880*11880*6200mm

TW91-0001
Babylon chair
930*1040*1540mm

TW61-9001
Single sofa
900*840*905mm

TW61-9011
2 seaters sofa
1500*840*905mm

TW61-9021
3 seaters sofa
2060*840*905mm

TW61-9101
Long table
1220*620*390mm

TW61-9111
Tea table
910*910*380mm

TW61-9113
Tea table
500*500*500mm

TW61-9541
Chaise Lounge
1750(1980)*770*480（860）mm

TW61-9546
Armless Lounge
1750(1980)*730*480(860)mm

TW95-1073
2 Seaters Sofa with Basket Armrest
1820*1080*830mm

TW95-1071
Armless Single Sofa
760*1080*830mm

TW95-1072
2 Seaters Sofa with cushion Armrest
1820*1080*830mm

TW95-1633
Basket
700*280*240mm

TW95-1074
Single Sofa with cushion
1060*1080*830mm

TW95-1075
Single Sofa with Basket
1060*1080*830mm

TW95-1031
Foot Stool
760*780*400mm

TW95-1547
Lounge Bed with cushion Armrest
1060*1850*830mm

TW95-1548
Lounge Bed with basket Armrest
1060*1850*830mm

TW95-1061
Corner Sofa
1080*1080*830mm

TW95-1111
Tea Table
1080*1080*230mm

TW63-9001
Single sofa
1050*970*810mm

TW63-9011
2 seaters sofa
1660*970*810mm

TW63-9021
3seaters sofa
2260*970*810mm

TW63-9031
Footstool
750*750*380mm

TW63-9111
Tea table
920*920*410mm

TW65-9541
Two seaters Tent bed
2350*1300*2050mm

TW65-9001
Single sofa
820*810*810mm

TW65-9002
Single Tent sofa
1230*880*2050mm

TW65-9021
3 seaters sofa
2070*820*810mm

TW65-9022
3 seaters Tent sofa
2350*880*2050mm

TW65-9031
Footstool
650*650*340(420)mm

TW66-9566
Chaise
1780*1220*830mm

TW66-9567
Chaise
1780*1220*830mm

TW66-9141
Tea table
470*500*450mm

TW66-9121
Ellipse Tea Table
1095*790*340mm

TW93A-1516
Leisure chair
920*910*940mm

TW93A-1521
Footstool
620*500*440mm

TW93A-1001
Single sofa
970*850*760mm

TW93A-1011
Two seaters sofa
1600*920*760mm

TW93A-1021
There seaters sofa
2060*920*760mm

TW93A-1101
Long table
1200*600*430mm

TW93A-1113
Side Tea table
450*450*510mm

TW93-1411
Bar chair
440*480*870mm

TW93-1431
Square bar table
800*800*1060mm

TW93-1311
Armless dining chair
530*580*780mm

TW93-1323
Armrest dining chair
720*640*790mm

TW93-1331
Square dining table
1200*1200*750mm

TW93-1336
Long dining table
2200*1100*750mm

TW93-1526
Armless Lounge
2010*780*1010(440)mm

TW94-1001
Singel Sofa
940*975*780mm

TW94-1041
Left Arm Sofa
940*980*780mm

TW94-1051
Right Arm Sofa
940*980*780mm

TW94-1071
Armless Sofa
660*920*780mm

TW94-1111
Tea table
770*560*390mm

TW94-1546
Sun Lounge
2040*800*1100mm

TW94-1431
Bar Table
700*700*1070mm

TW94-1411
Bar Chair
510*470*890mm

TW94-1301
Dining chair
750*690*840mm

TW94-1331
Hexagonal Dining Table
1580*1580*760mm

JETLAG
1750*1450*420mm

JETLAG CHAIR
700*620*720mm

GUMBALL SOFA
1650*880*660mm

GUMBALL ARM CHAIR
920*860*650mm

T BALL
¢ 770*350mm

GUMBALL SUNLOUNGE
820*2060*420mm

AIRBALL SOFA
1650*880*660mm

AIRBALL ARM CHAIR
920*860*650mm

BARTOLOMEO CORNER
750*750*1100mm

BARTOLOMEO DESK
1600*700*1100mm

FROZEN CORNER
1080*820*1150mm

FROZEN DESK
1240*790*1150mm

GUMBALL CHAIR_SANDY
920*860*650mm

GUMBALL CHAIR_BLUE
920*860*650mm

GUMBALL CHAIR_FUCHSIA
920*860*650mm

GODOT
430*400*1760mm

BOLD SOFA
1650*780*770mm

BOLD ARMCHAIR
850*780*770mm

BOLD TABLE
¢ 730*370mm

BIG CUT POUF
600*600*410mm

BIG CUT ARMCHAIR
1020*810*730mm

BIG CUT CORNER
810*810*730mm

BIG CUT MODULE
810*600*730mm

BIG CUT TABLE
600*600*310mm

FROZEN STOOL
380*390*740mm

FROZEN TABLE
¢ 700*1000mm

ARMILLARIA STOOL
350*350*750mm

ARMILLARIA TABLE
630*630*990mm

FURA STOOL
340*340*750mm

FURA TABLE
¢ 600*980mm

ENTA TEA TABLE
540*400*400mm

HARBO
¢ 940*1750mm

BOYO
¢ 1100*900mm

ROO
510*510*1750mm

DROP
¢ 690*730mm

SAVING SPACE VASE
¢ 570*1220mm

OHLA SOFA
1600*800*780mm

OHLA ARMCHAIR
940*780*780mm

AND-60006
1330*650*450mm

AND-60007
2180*1850*2340mm

PILLOW-55001
820*940*750mm

PILLOW-55002
670*670*200mm

PILLOW-55003
670*670*350mm

PILLOW-55004
670*670*340mm

PILLOW-55013
2000*900*600mm

STONES-55009A
600*460*700mm

STONES-55005
2000*830*780mm

STONES-55006
800*880*760mm

STONES-55007
870*830*250mm

STONES-55008A
800*650*400mm

LAVA-51012
2600*1200*500mm

WING-53031
400*400*870mm

WING-53032
560*760*1000mm

FAZ-54001
1200*1000*700mm

FAZ-54002
1210*1000*700mm

FAZ-54003
1210*1000*700mm

FAZ-54004
900*1000*700mm

SABINAS-45007
1200*860*1000mm

SABINAS-45009
2060*910*1040mm

SABINAS-45008
1200*800*300mm

FAZ-54006
900*850*320mm

VOXEL-51033
540*540*850mm

VOXEL-51031
630*600*800mm

AFRICA-65005
580*530*750mm

DELTA-66026
590*500*800mm

WALL STREET-65006
570*530*800mm

WALL STREET-6501
420*420*860mm